ALMOST LIKE BEING IN LOVE

♩ = 176

1st Alto

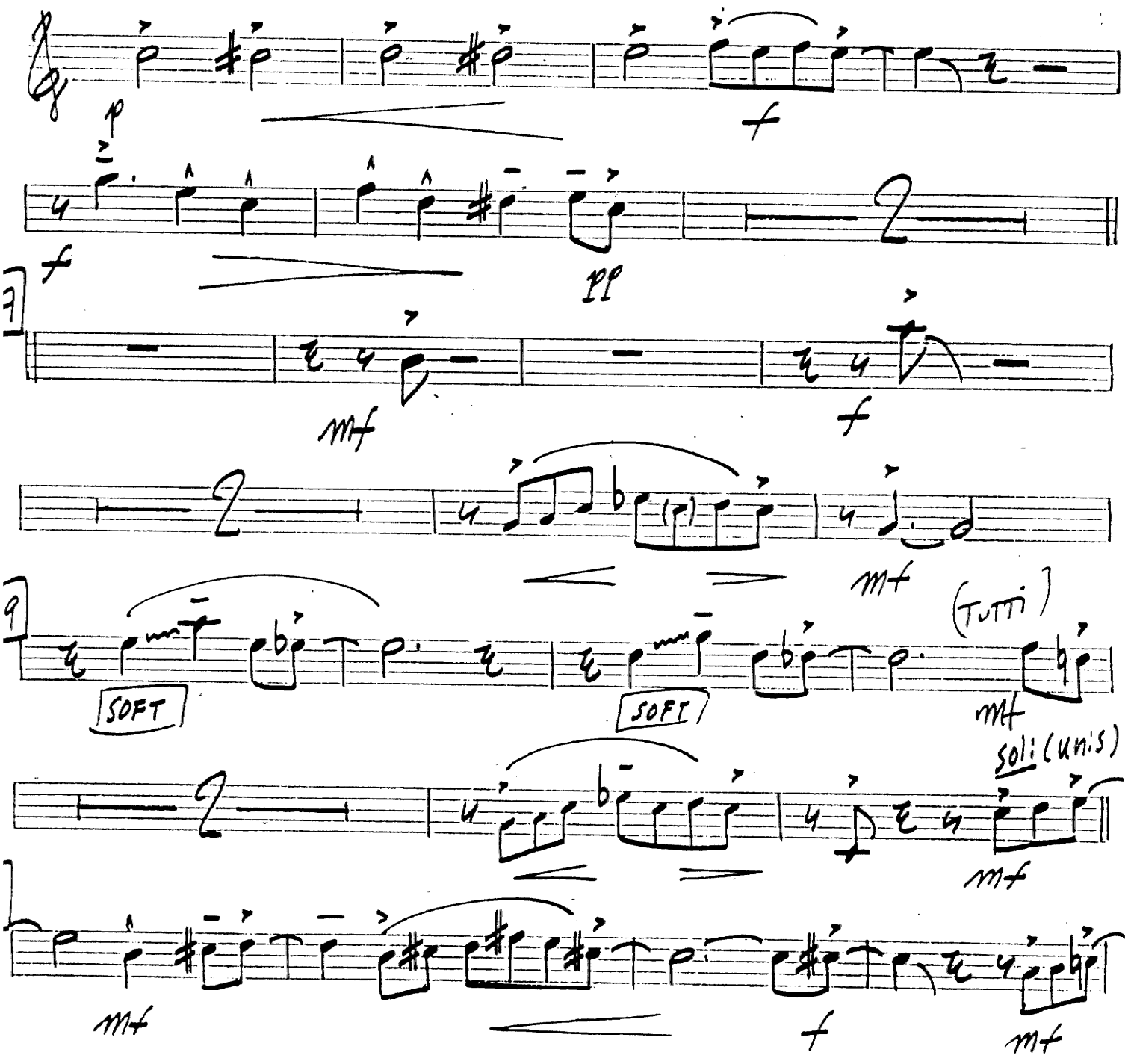

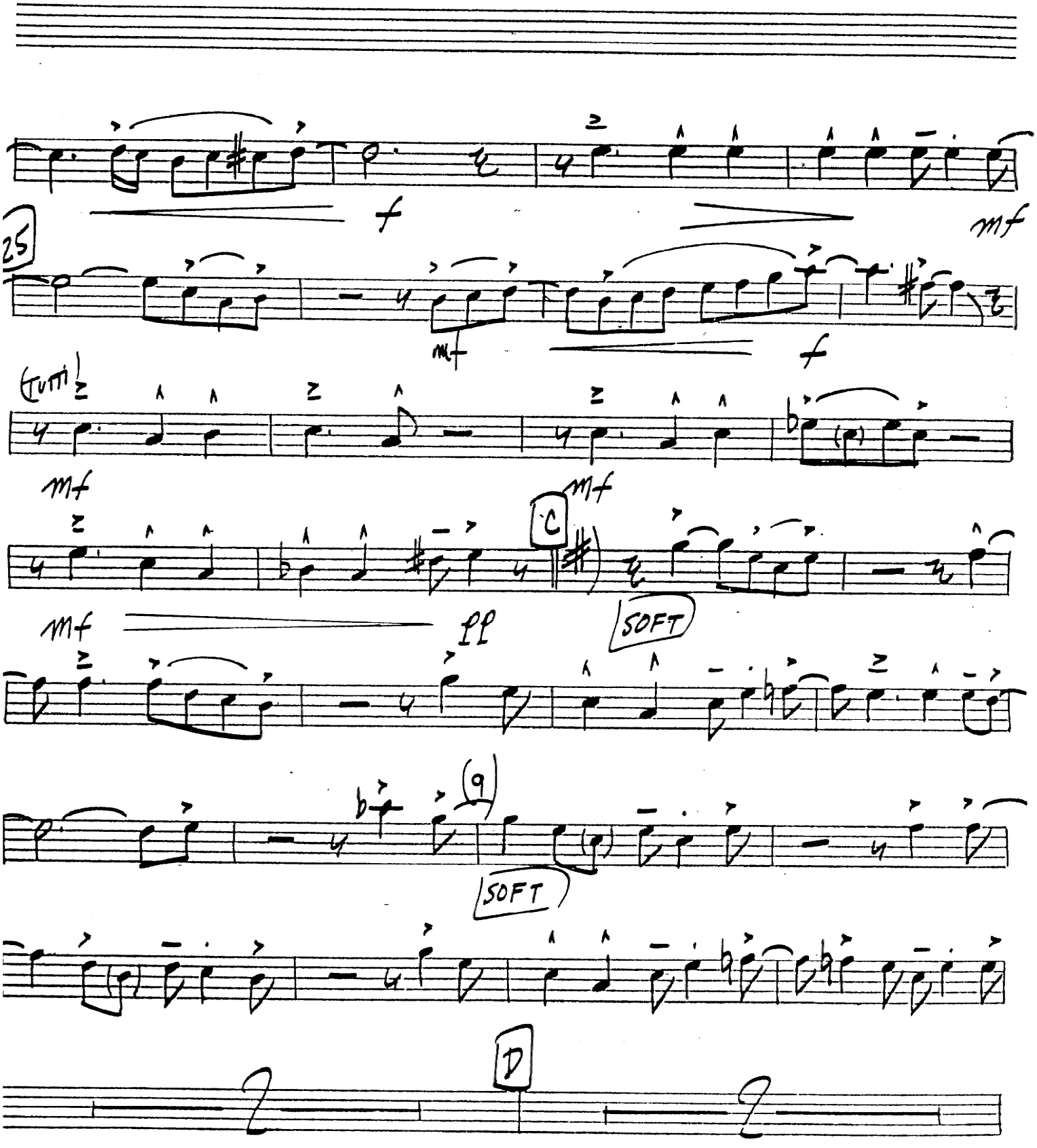
f
mf
25
mf
f
(TUTTI)
mf
mf
C
mf
pp
SOFT
9
SOFT
D

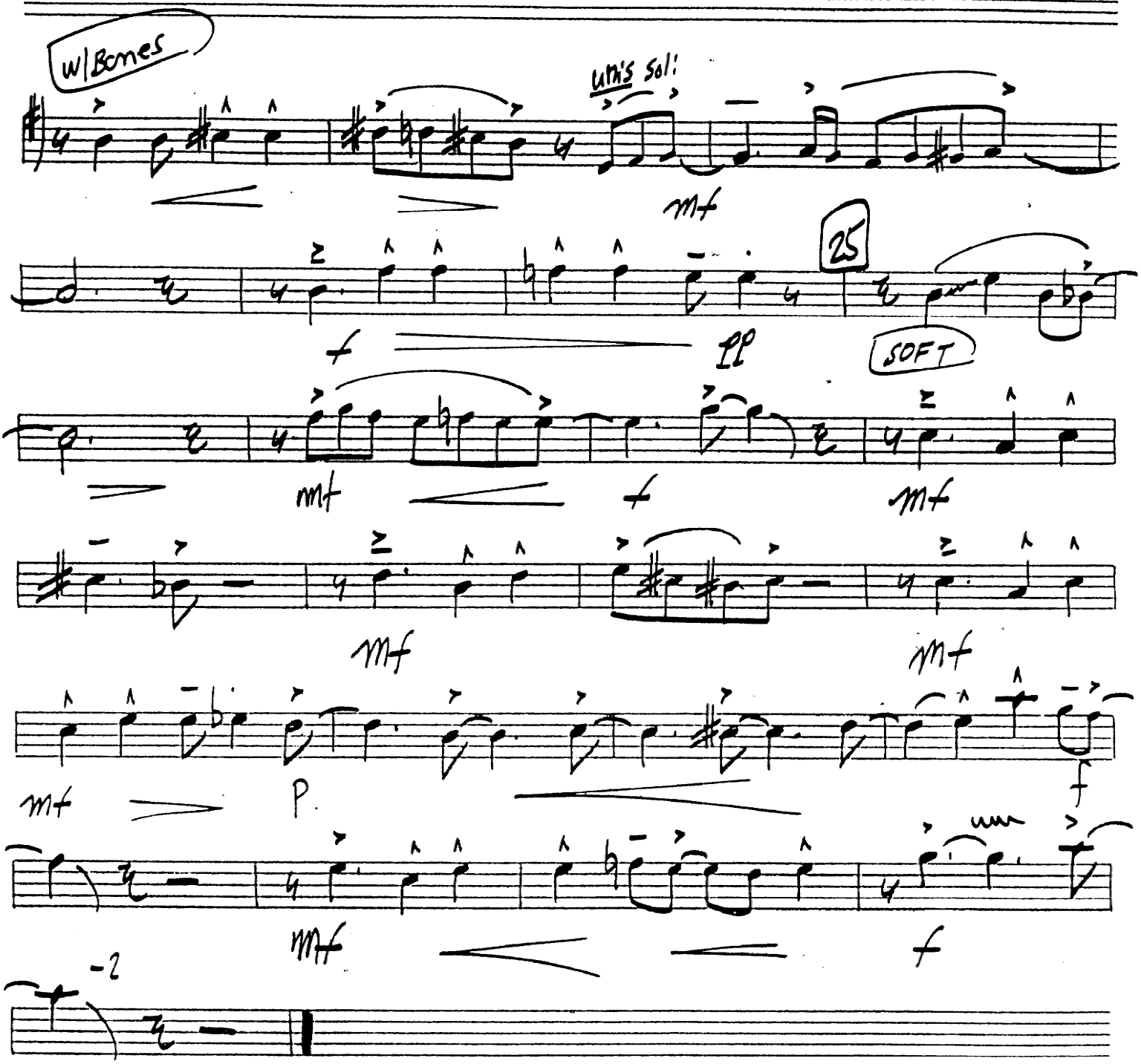
w/Bones
unis sol!
mf
25
f
pp
SOFT
mf
f
mf
mf
mf
mf
p
f
mf
f
-2

ALMOST LIKE BEING IN LOVE

♩=176

2nd Alto

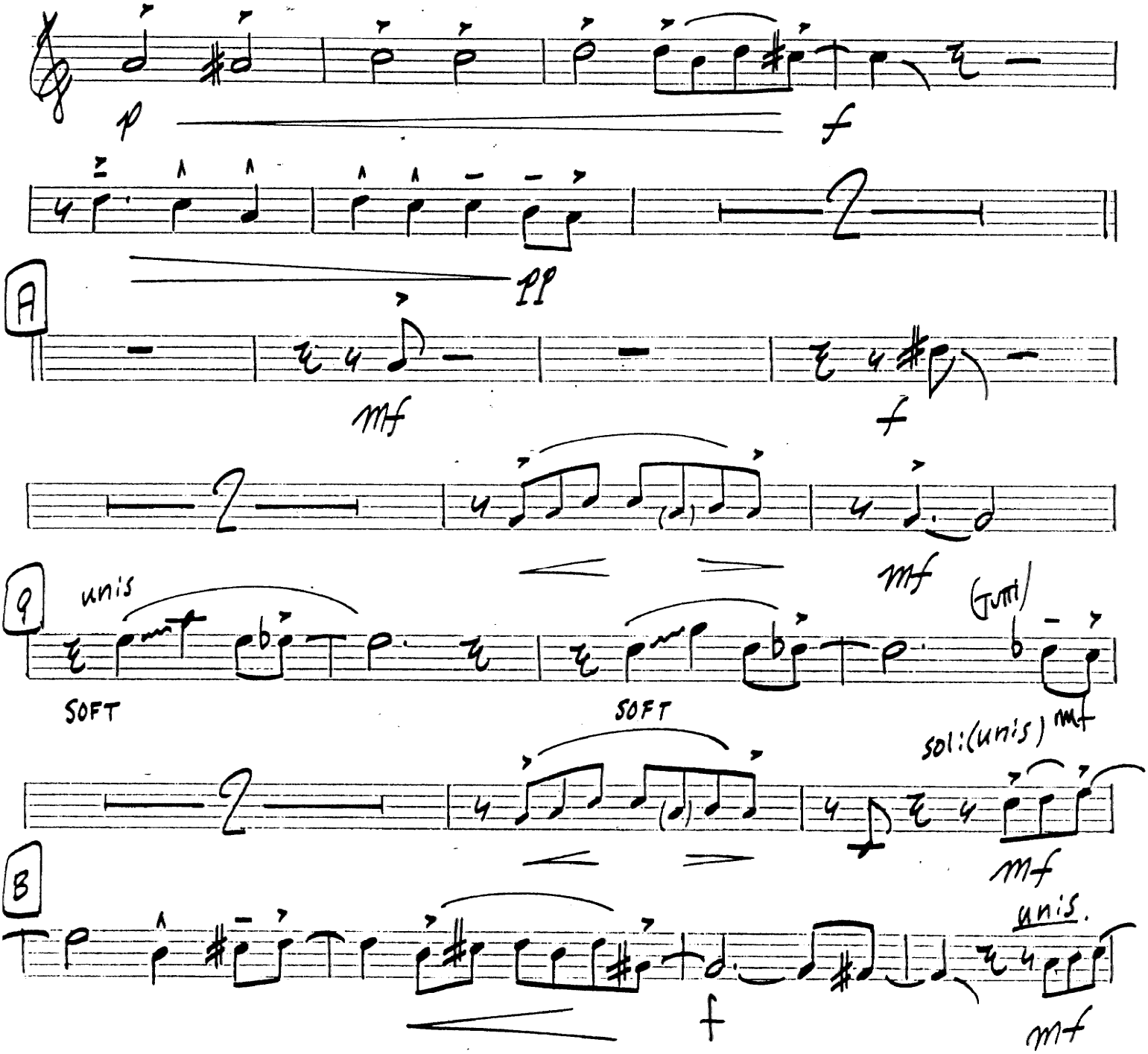

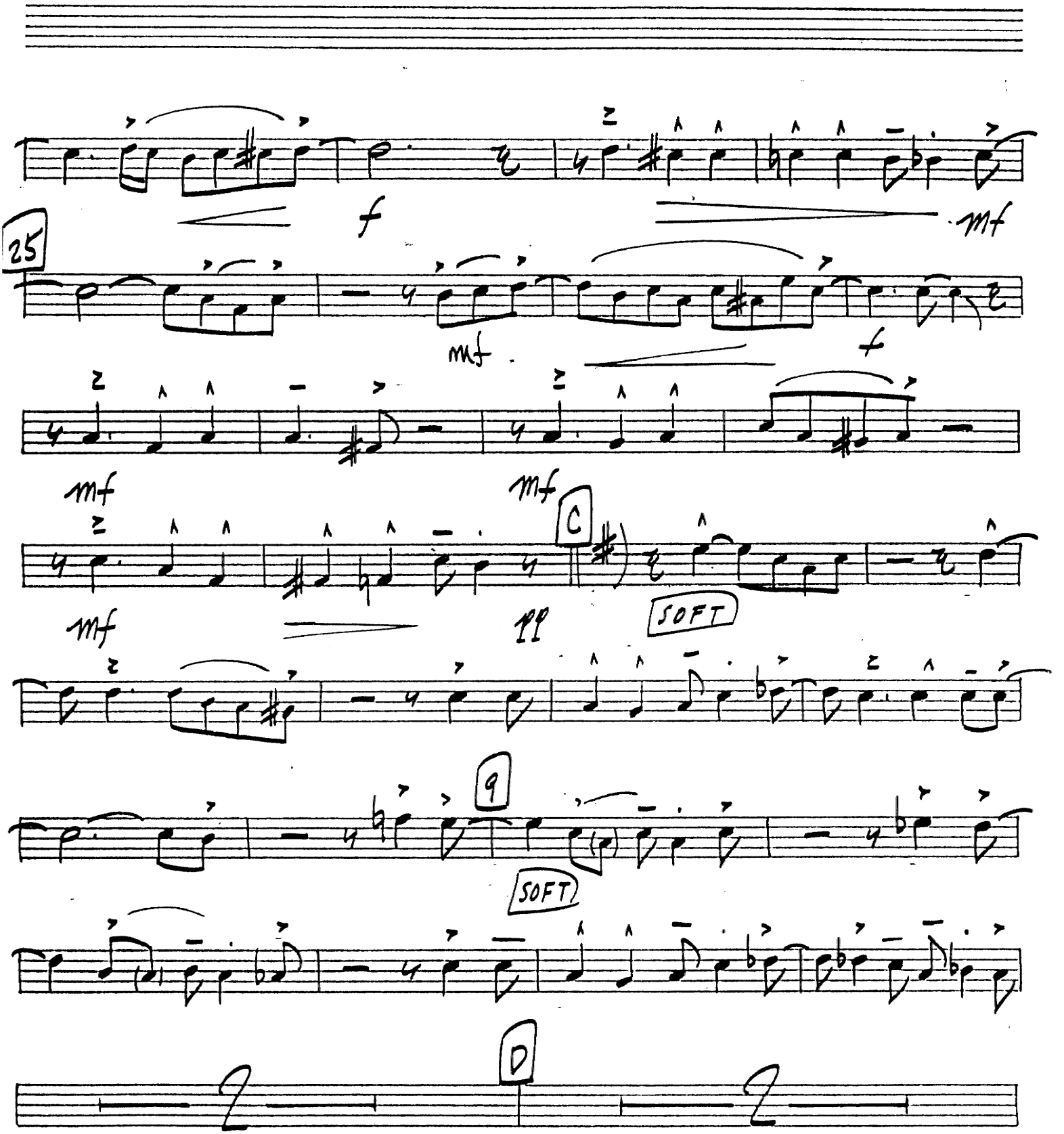
f
mf
25
mf
f
mf
mf
C
mf
pp
SOFT
9
SOFT
D

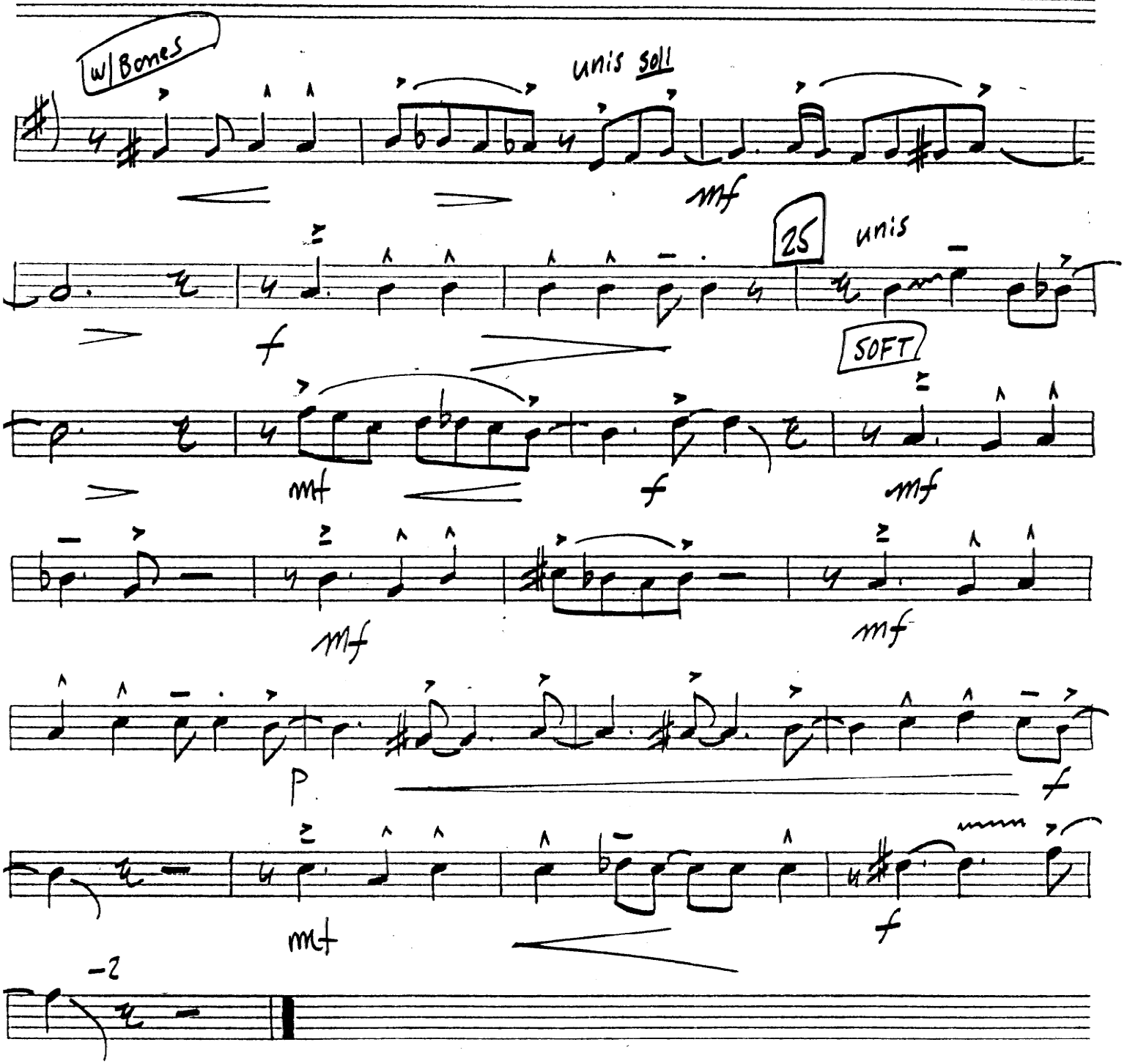
w/ Bones
unis soli
mf
25
unis
f
SOFT
mf
mf
mf
mf
p
f
mf
f
-2

ALMOST LIKE BEING IN LOVE

♩=176

1st Tenor

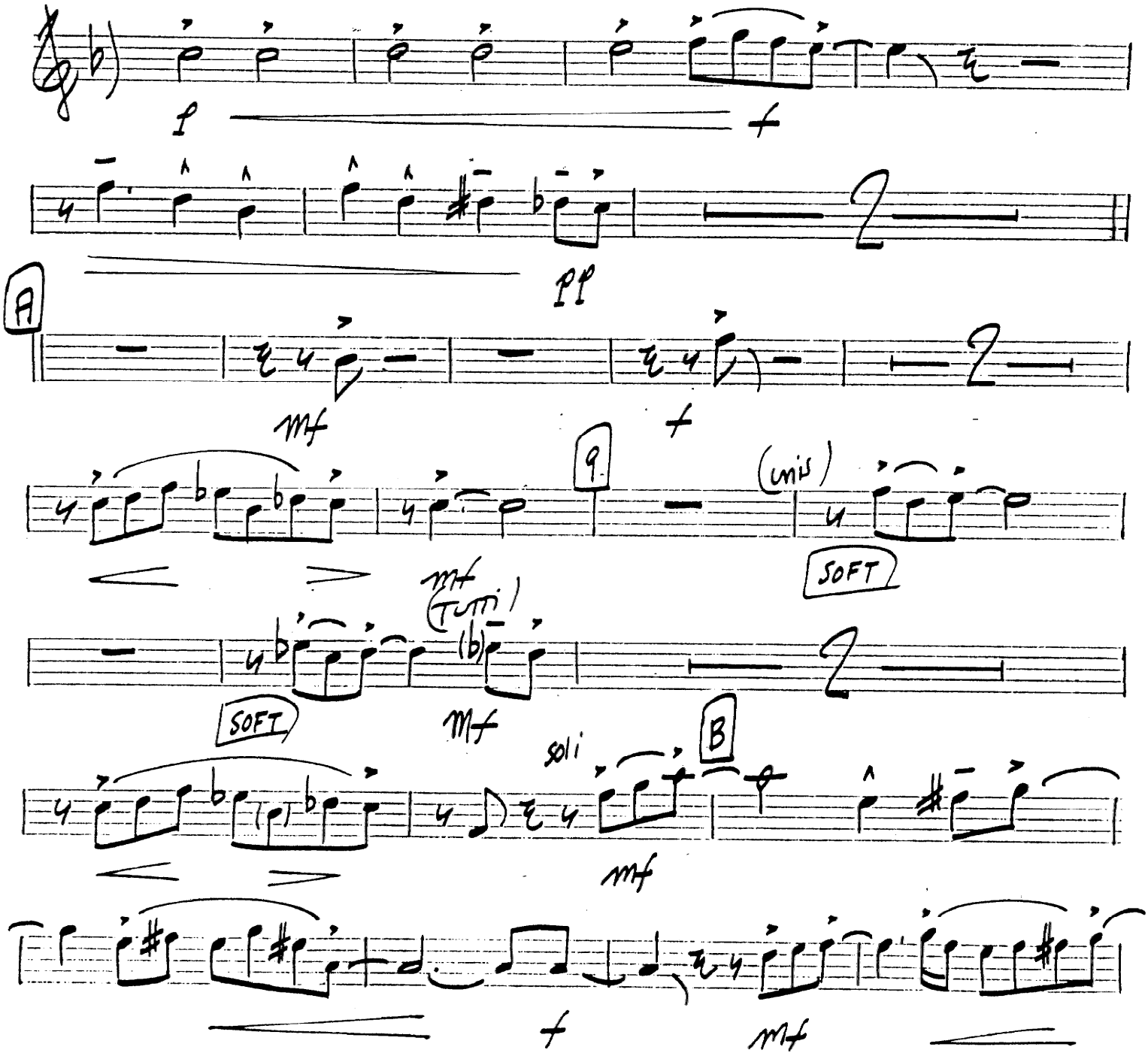

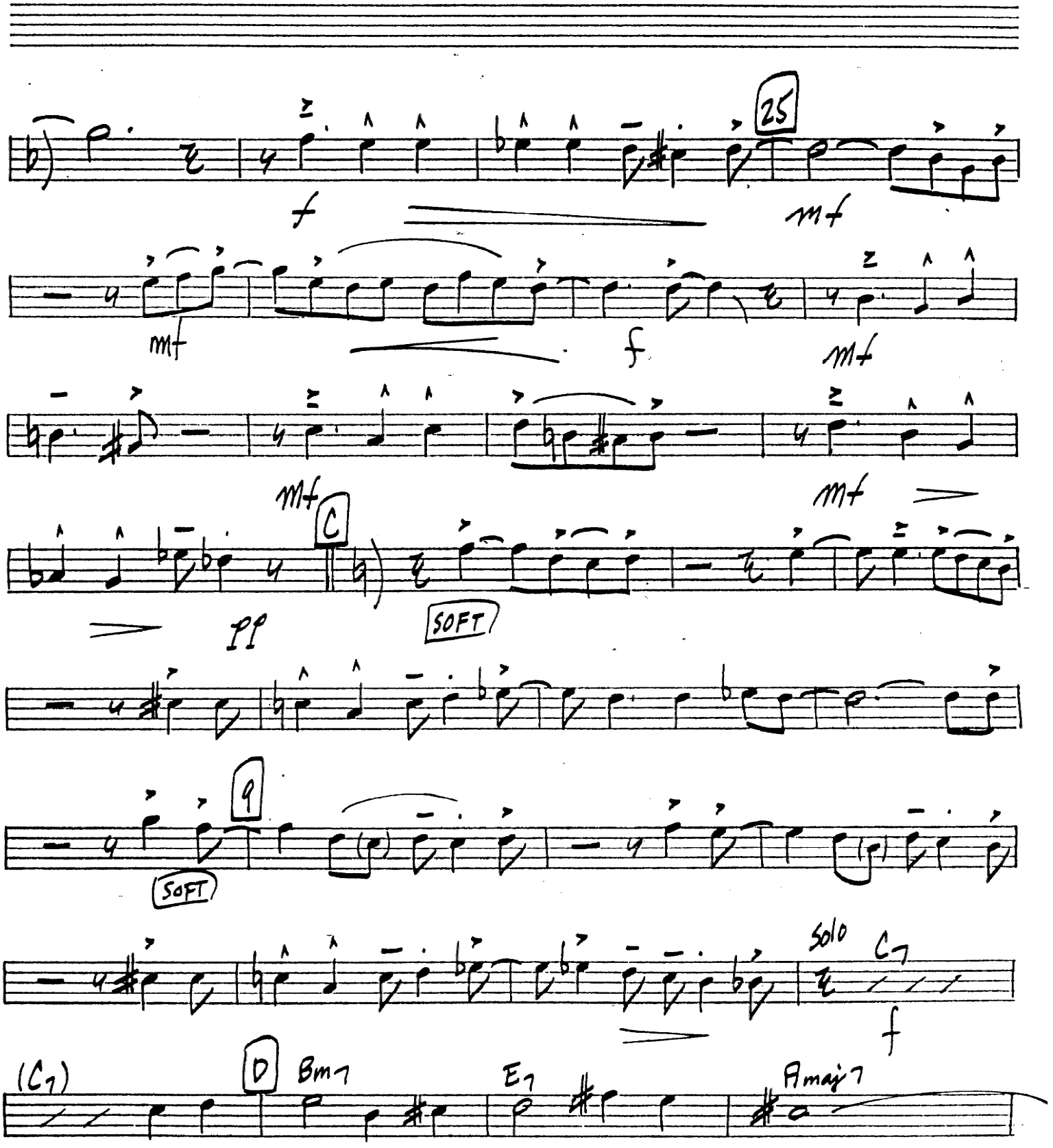
25
f
mf
mf
f
mf
mf
C
mf
pp
SOFT
9
SOFT
Solo
C7
f
(C7)
D
Bm7
E7
Amaj7

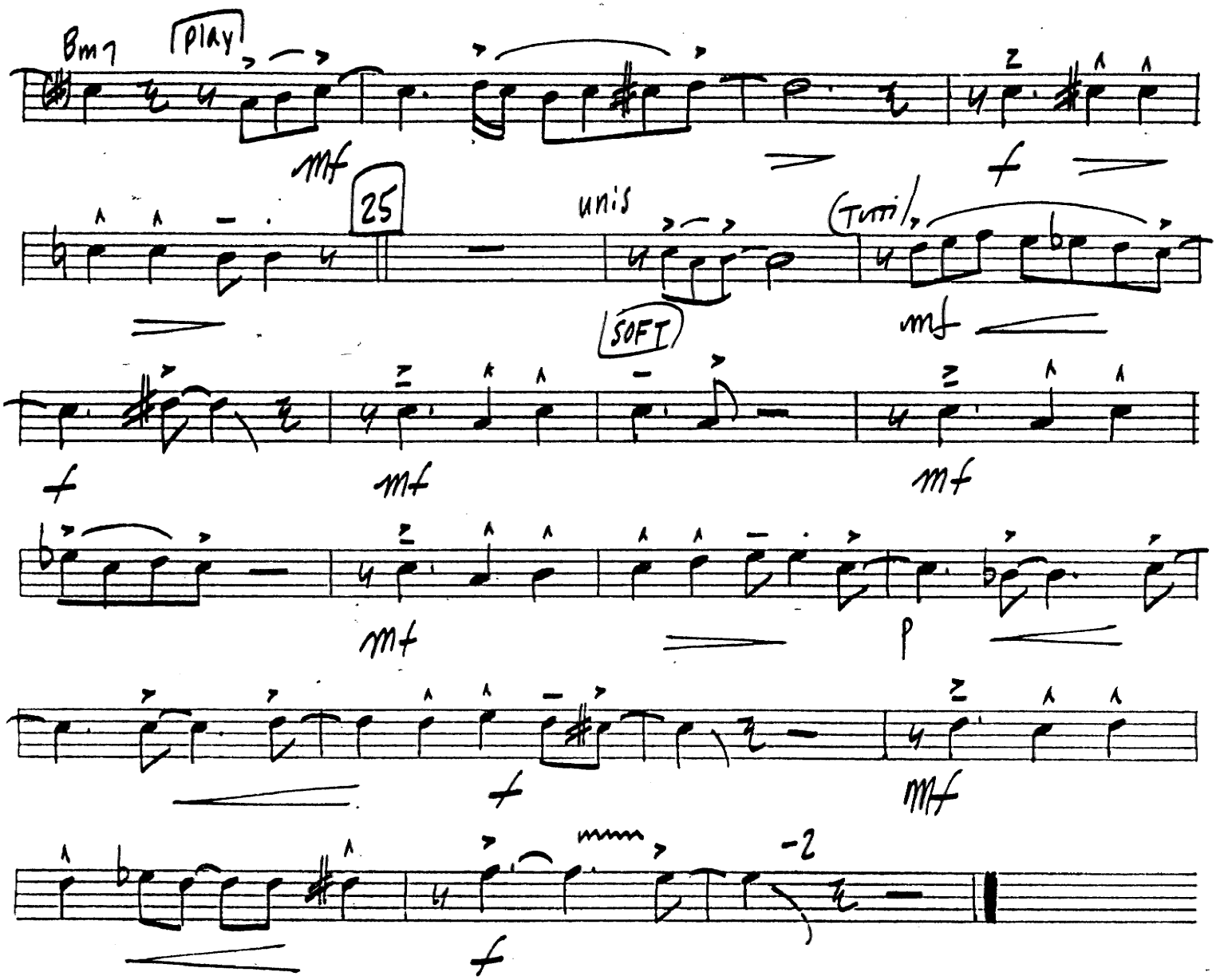
Bm7
play
mf
f
25
unis
(Tutti)
mf
SOFT
f
mf
mf
mf
p
f
mf
mmm
-2
f

ALMOST LIKE BEING IN LOVE

♩ = 176

2nd Tenor

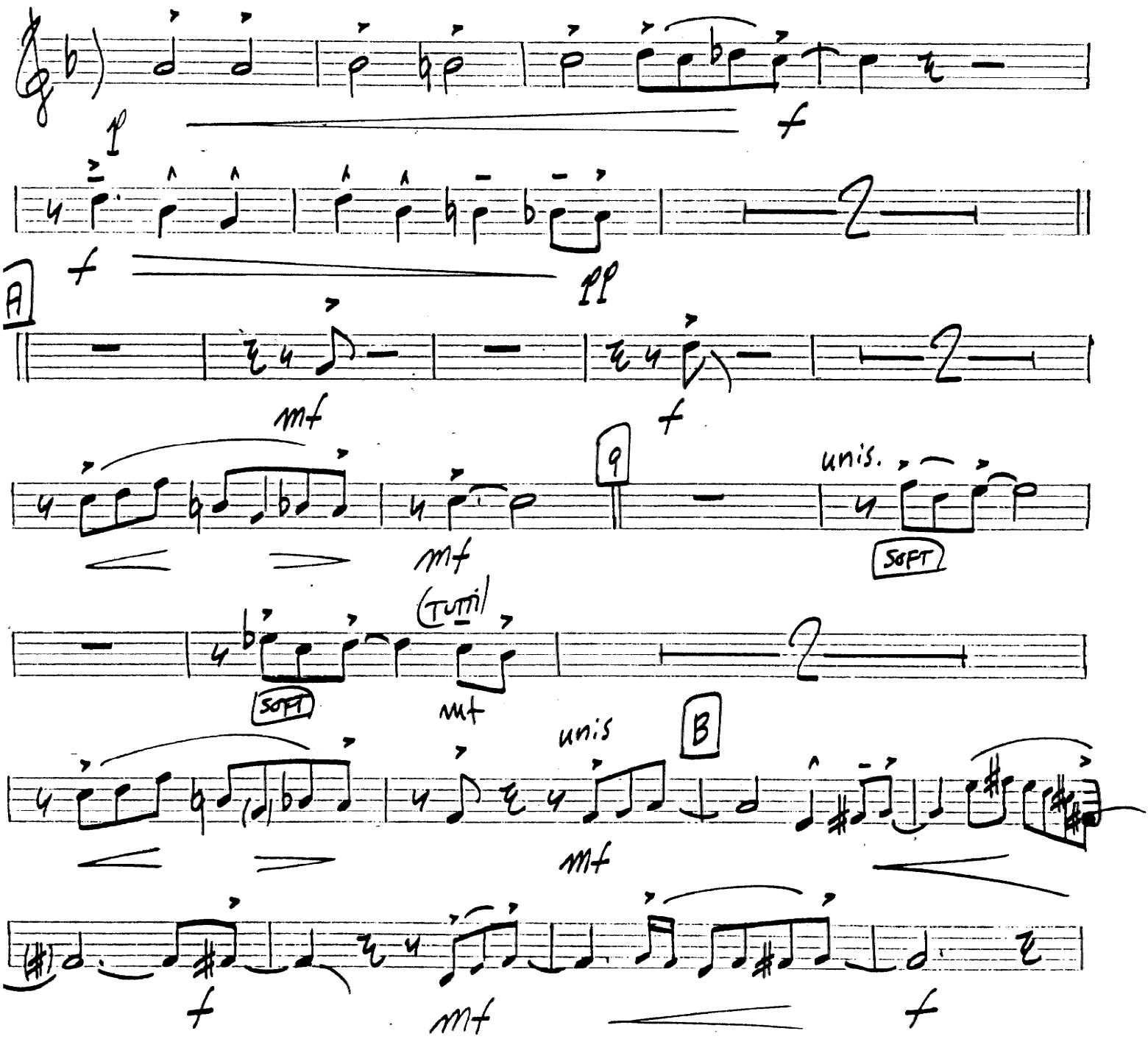

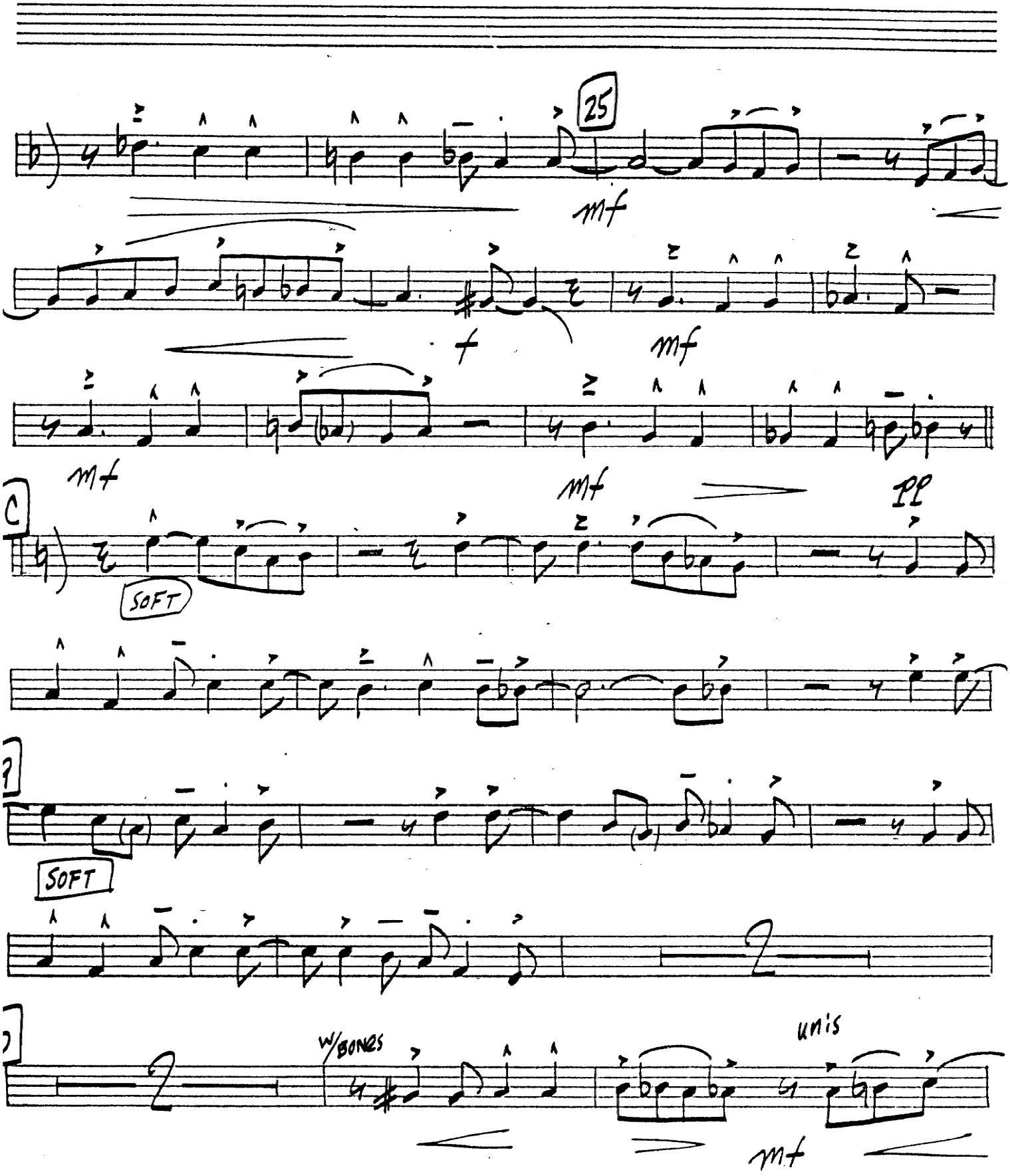
25
mf
f
mf
mf
mf
pp
C
SOFT
SOFT
W/BONES
unis
mf

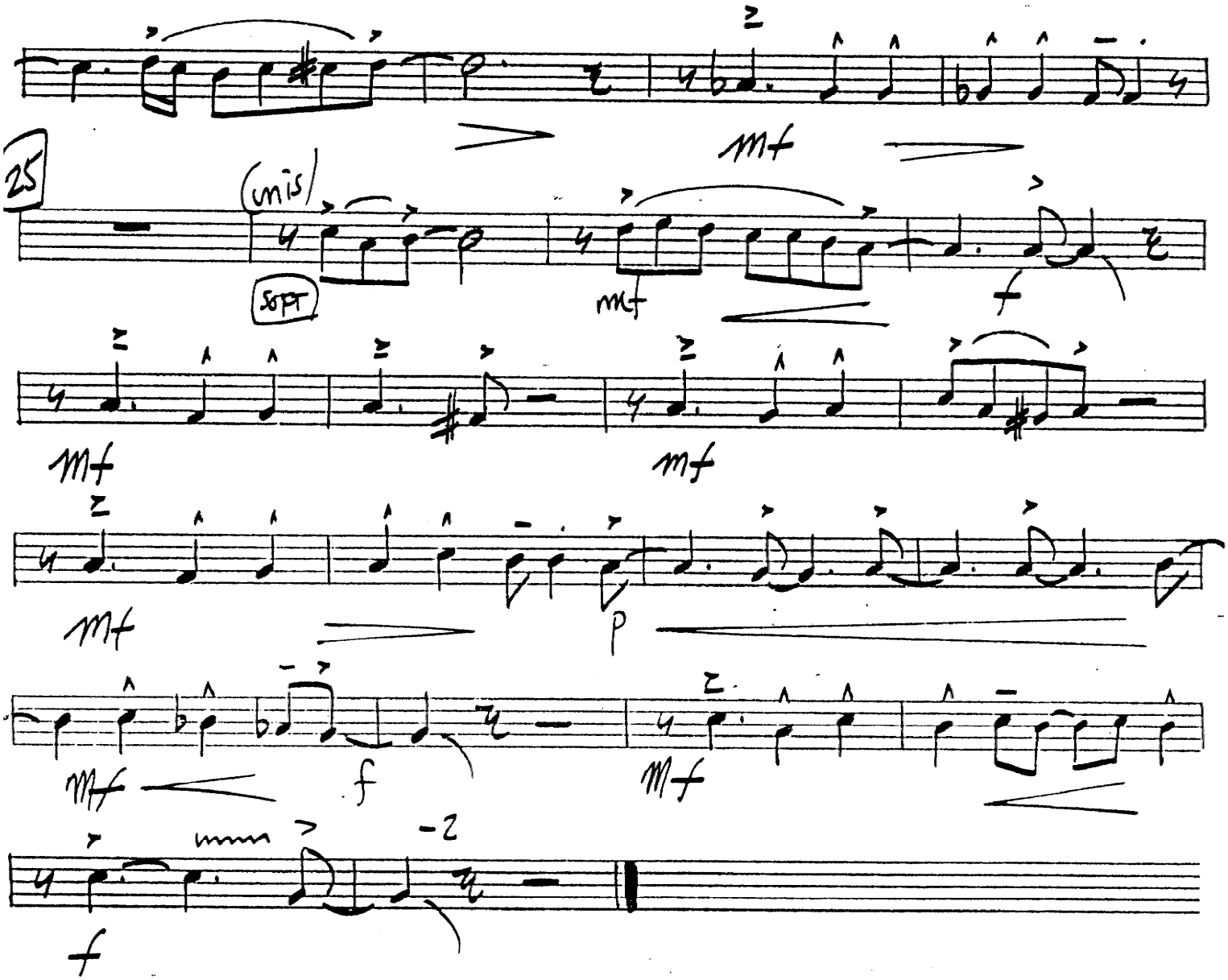
25
(unis)
soft
mf
mf
f
mf
mf
mf
p
mf
f
mf
f

ALMOST LIKE BEING IN LOVE

♩ = 176

Baritone

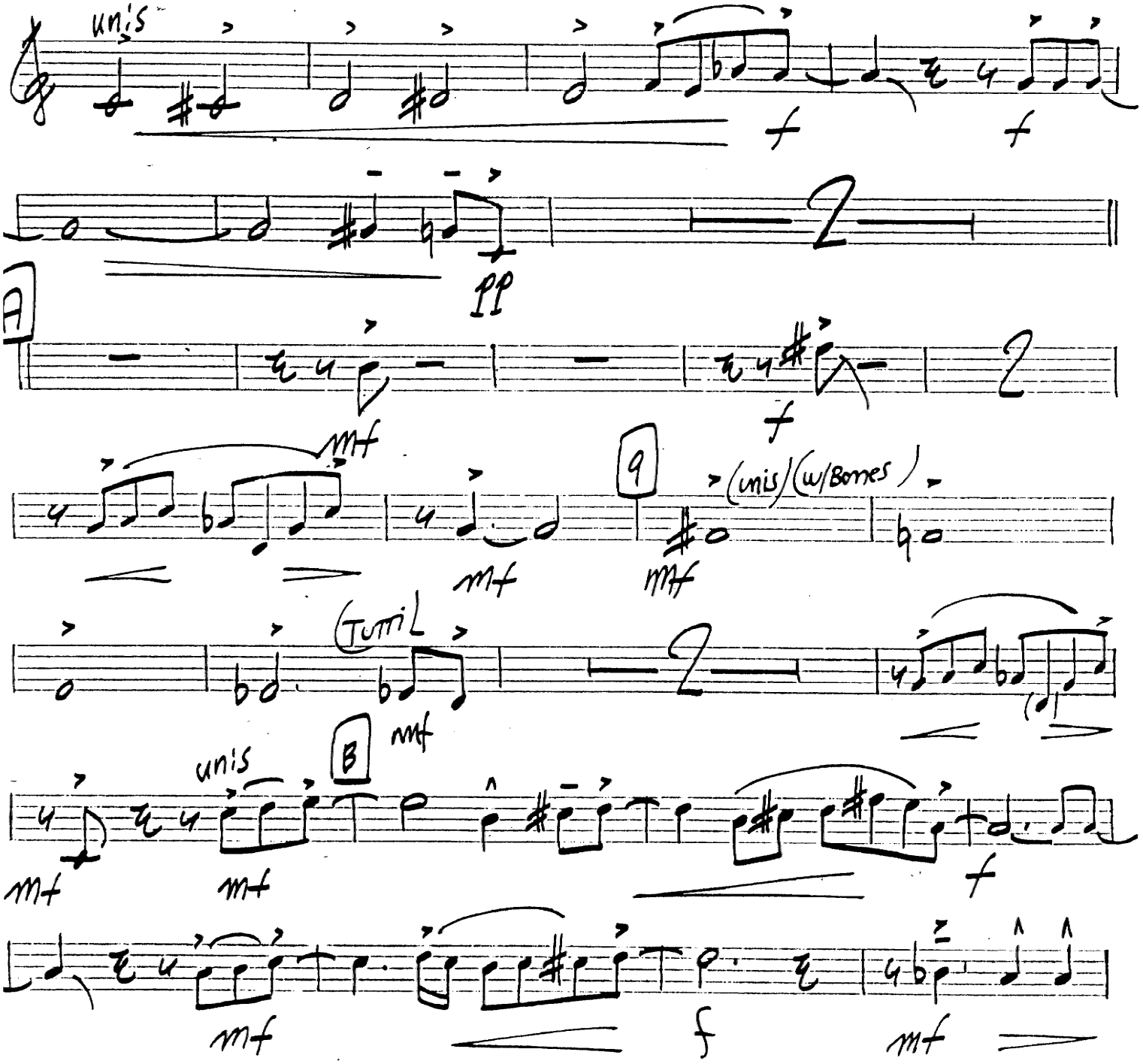

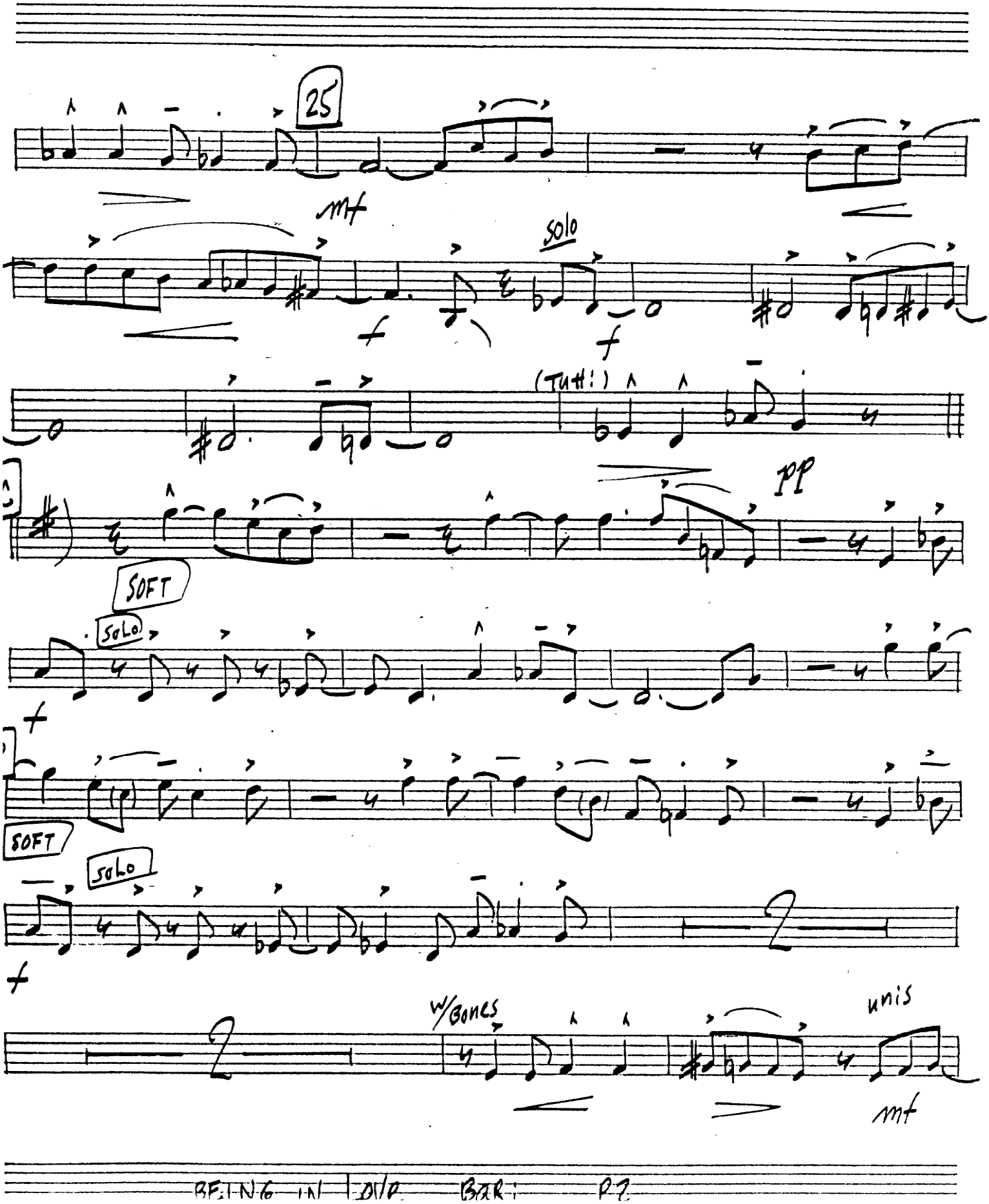
25
mf
solo
f
f
(TUTTI)
pp
SOFT
SOLO
f
SOFT
SOLO
f
W/BONES
unis
mf

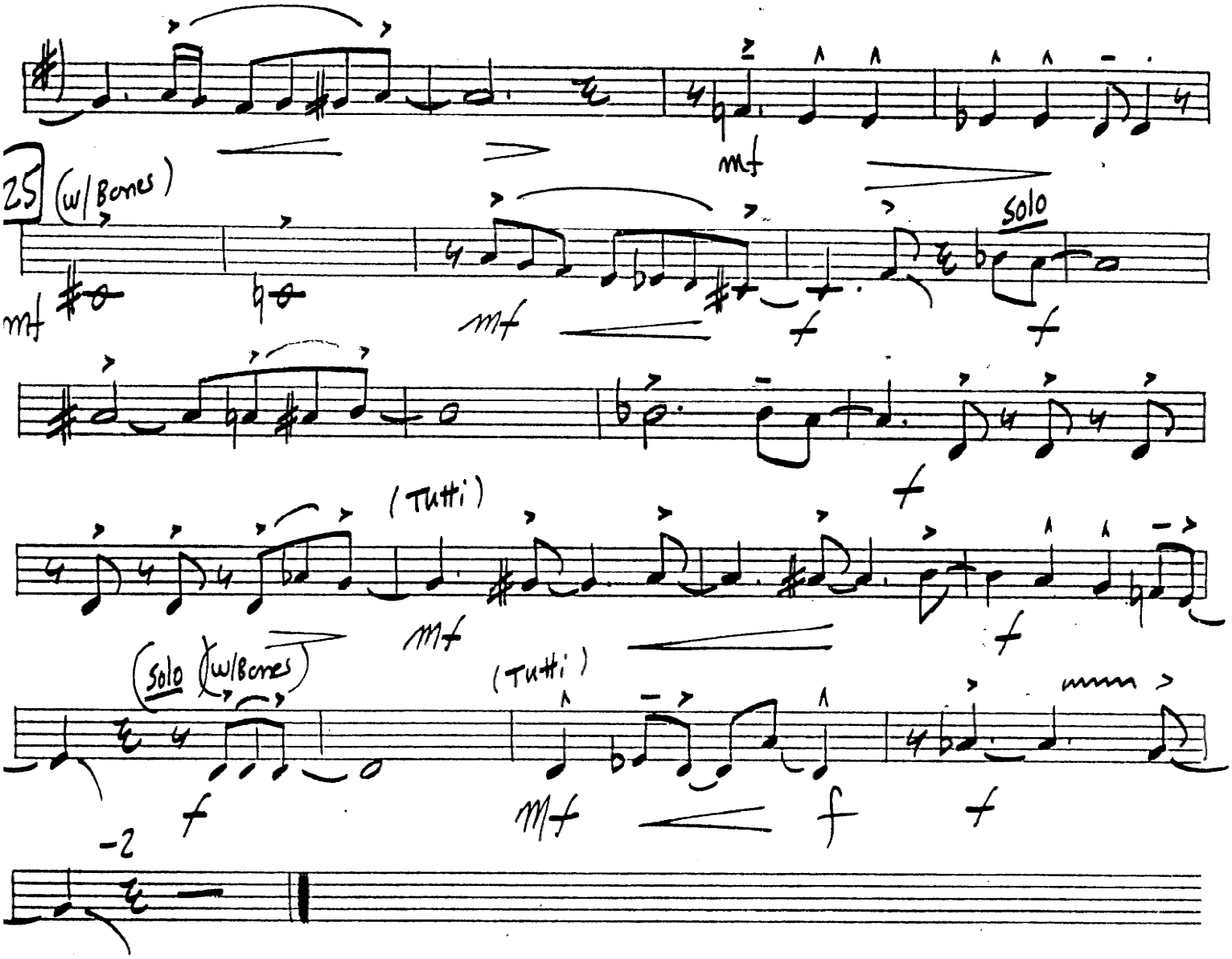
25
(w/Bones)
mf
mf
mf
Solo
f
f
f
(Tutti)
mf
f
(Solo)
(w/Bones)
(Tutti)
f
Mf
f
f
-2

ALMOST LIKE BEING IN LOVE

♩=176

1st Tpt.

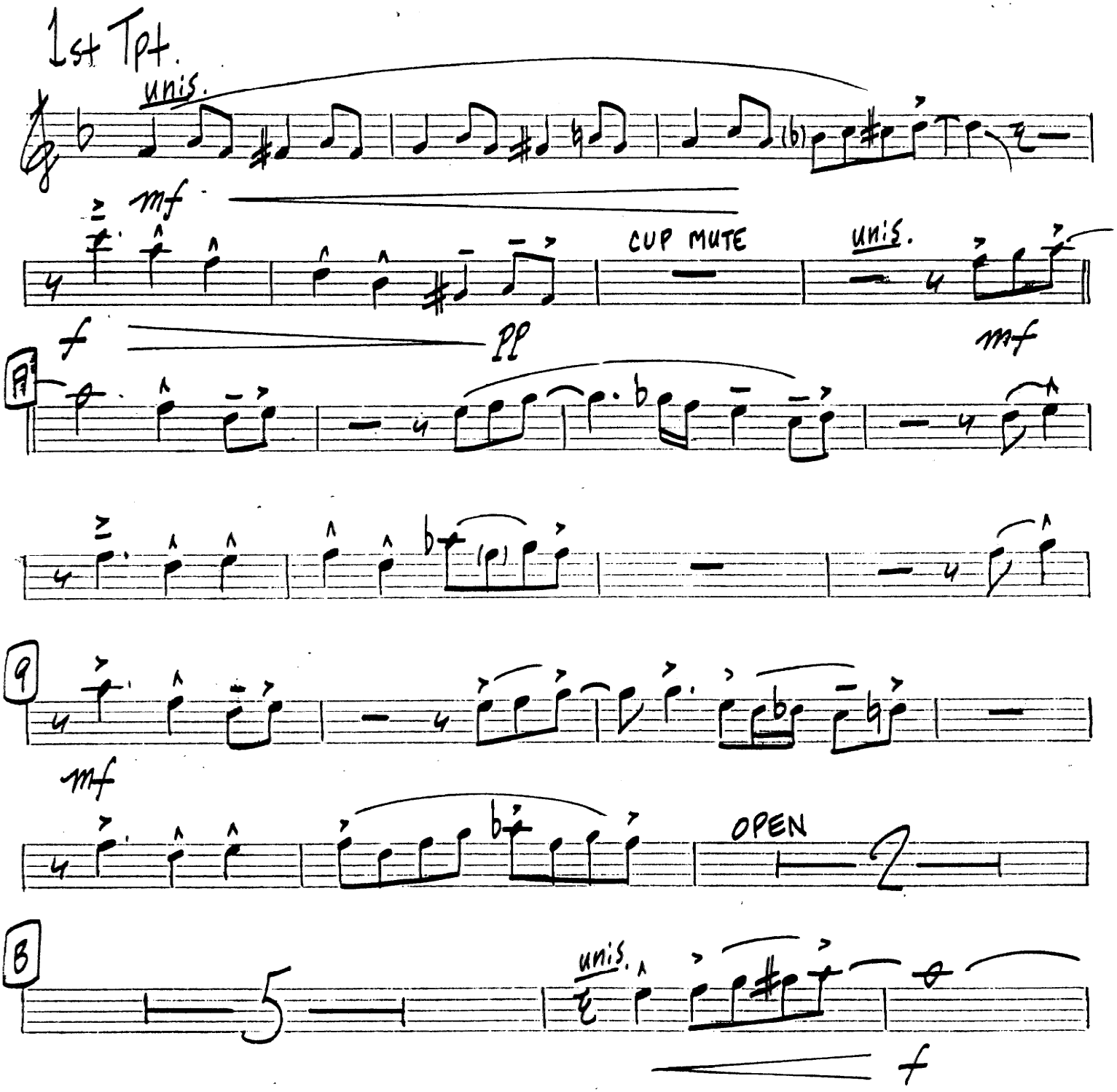

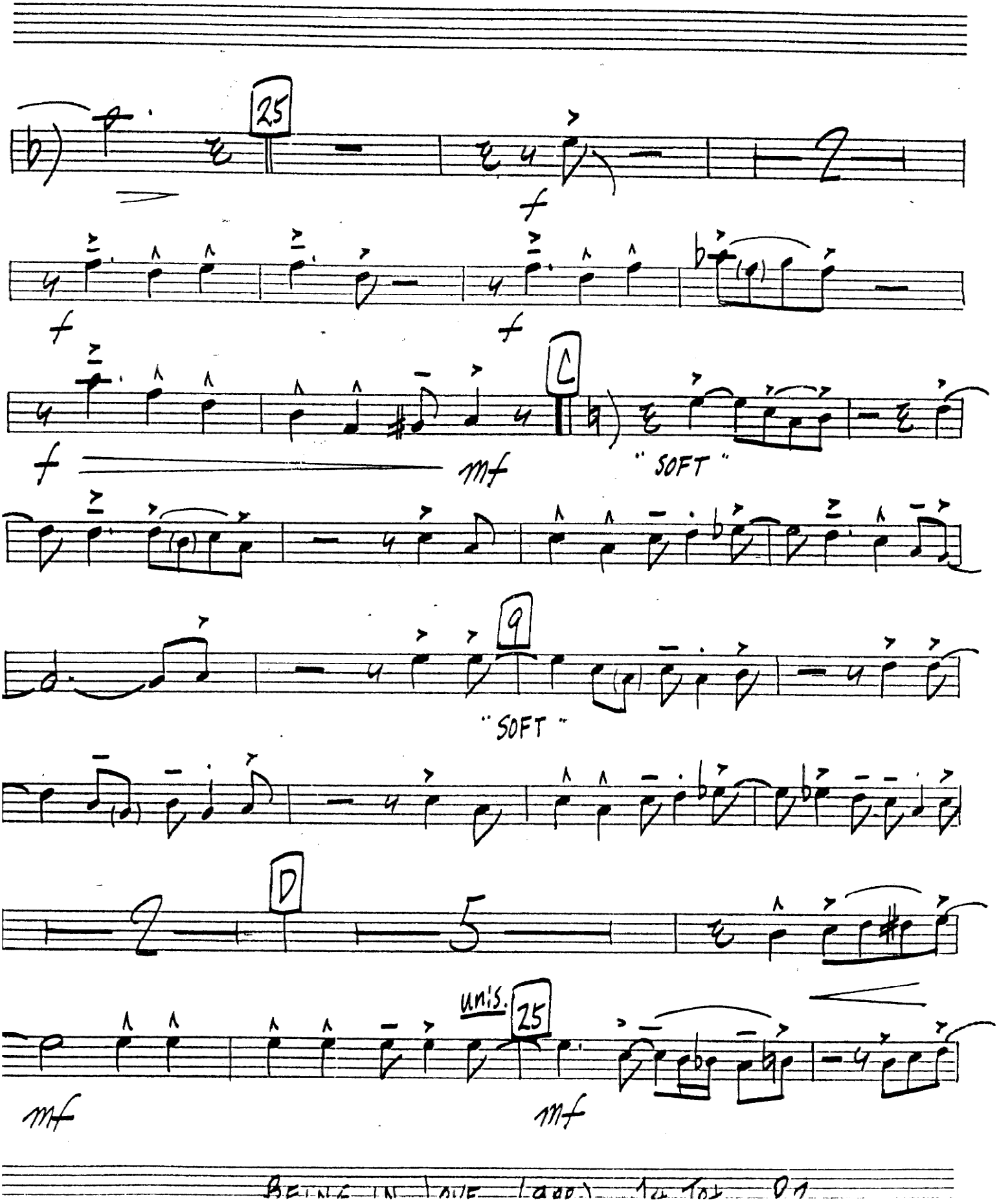

BEING IN LOVE (1900) 14 TOT 01

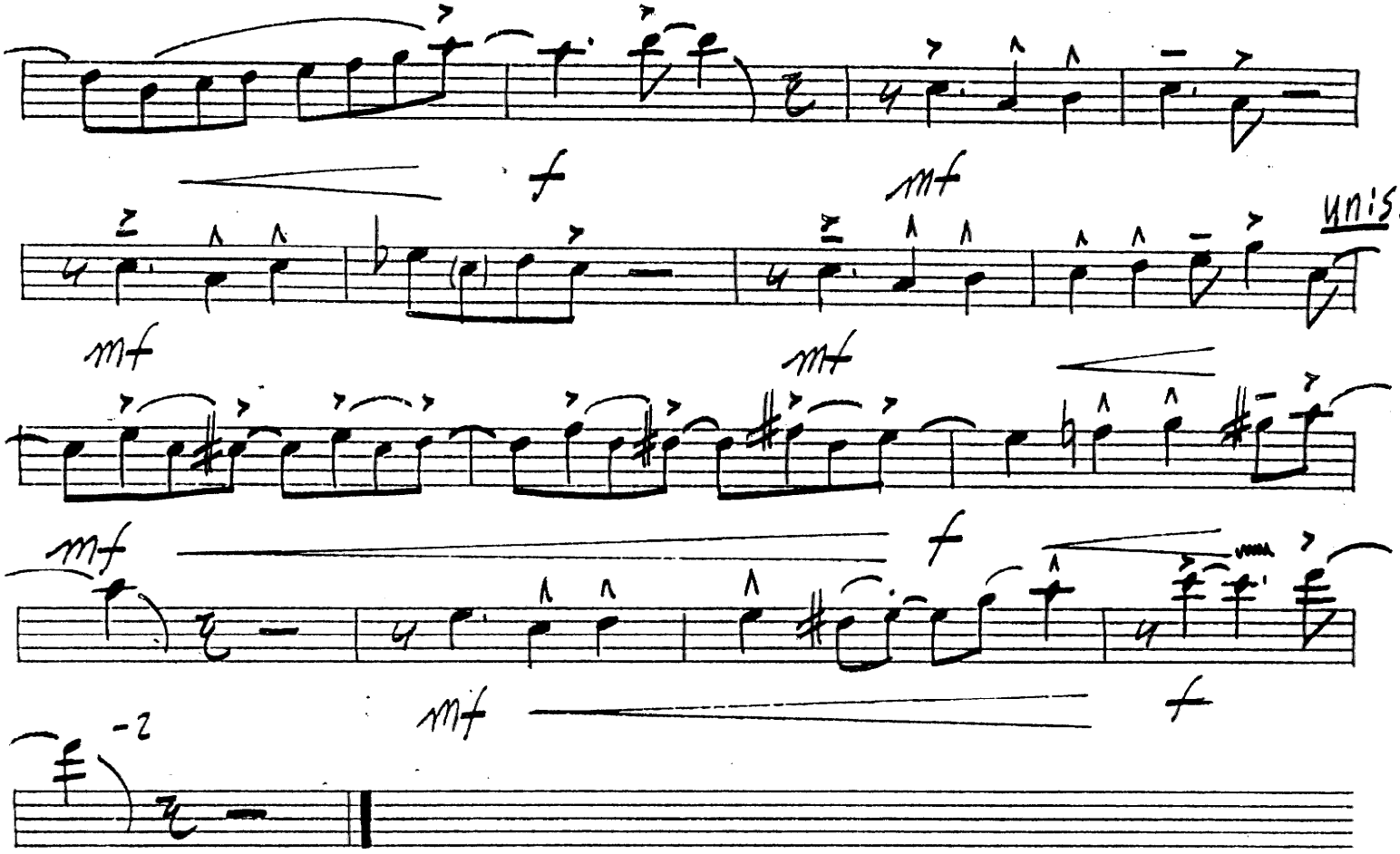
f
mf
Unis.
mf
mf
f
mf
f
mf
f
-2

ALMOST LIKE BEING IN LOVE

♩ = 176

2nd Tpt.

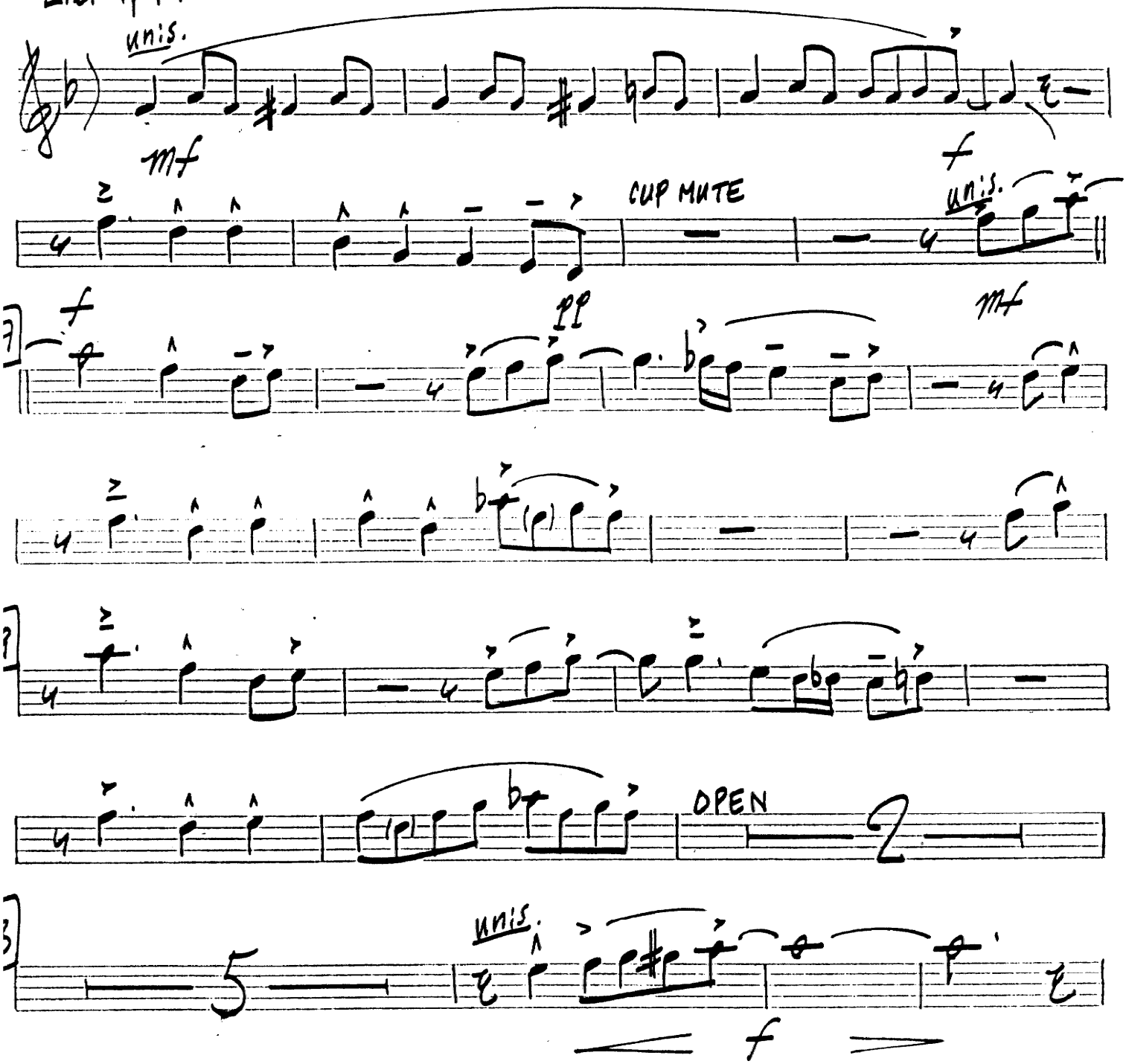

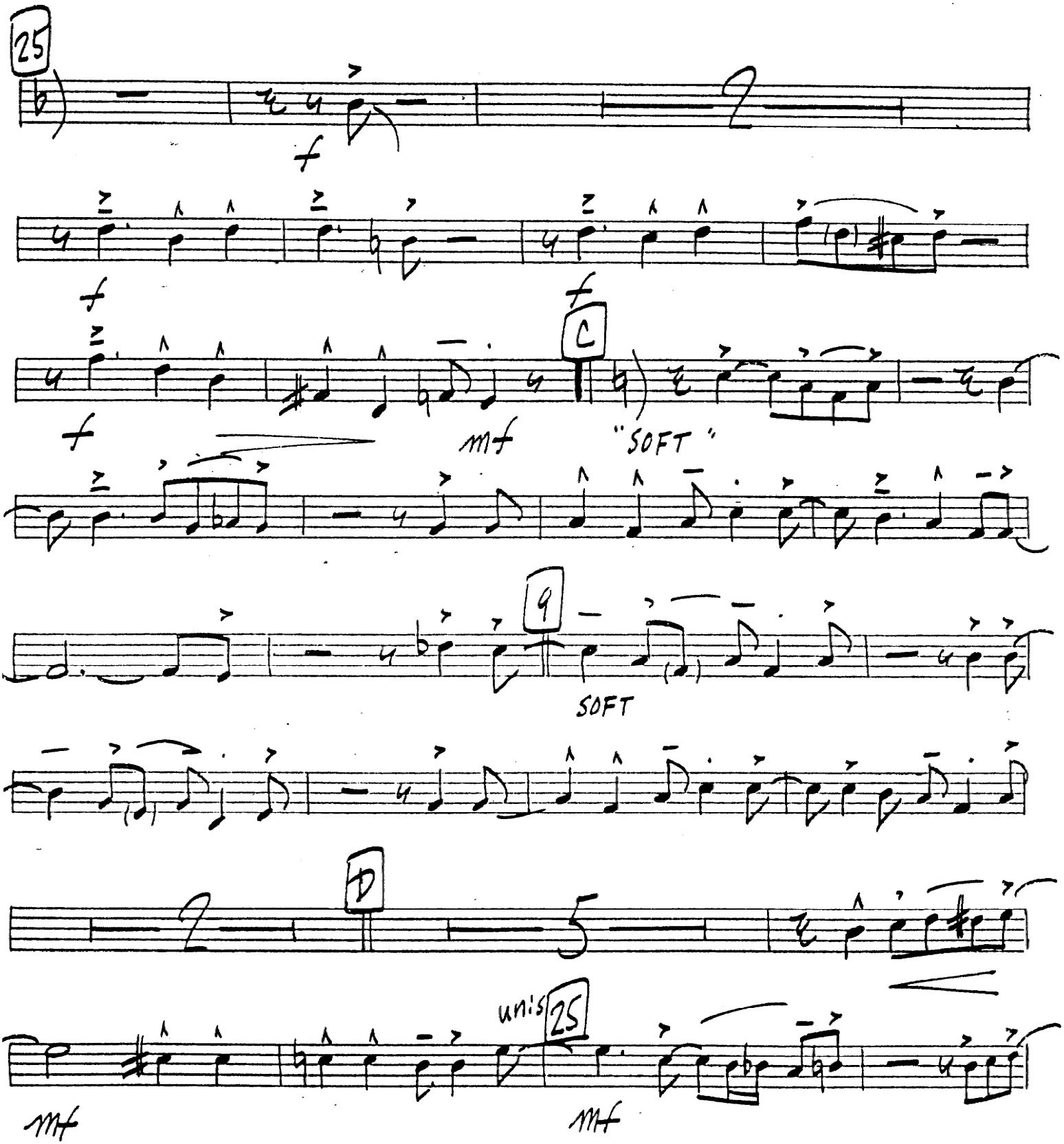
25
f
f
f
C
mf
"SOFT"
9
SOFT
D
unis
25
mf
mf

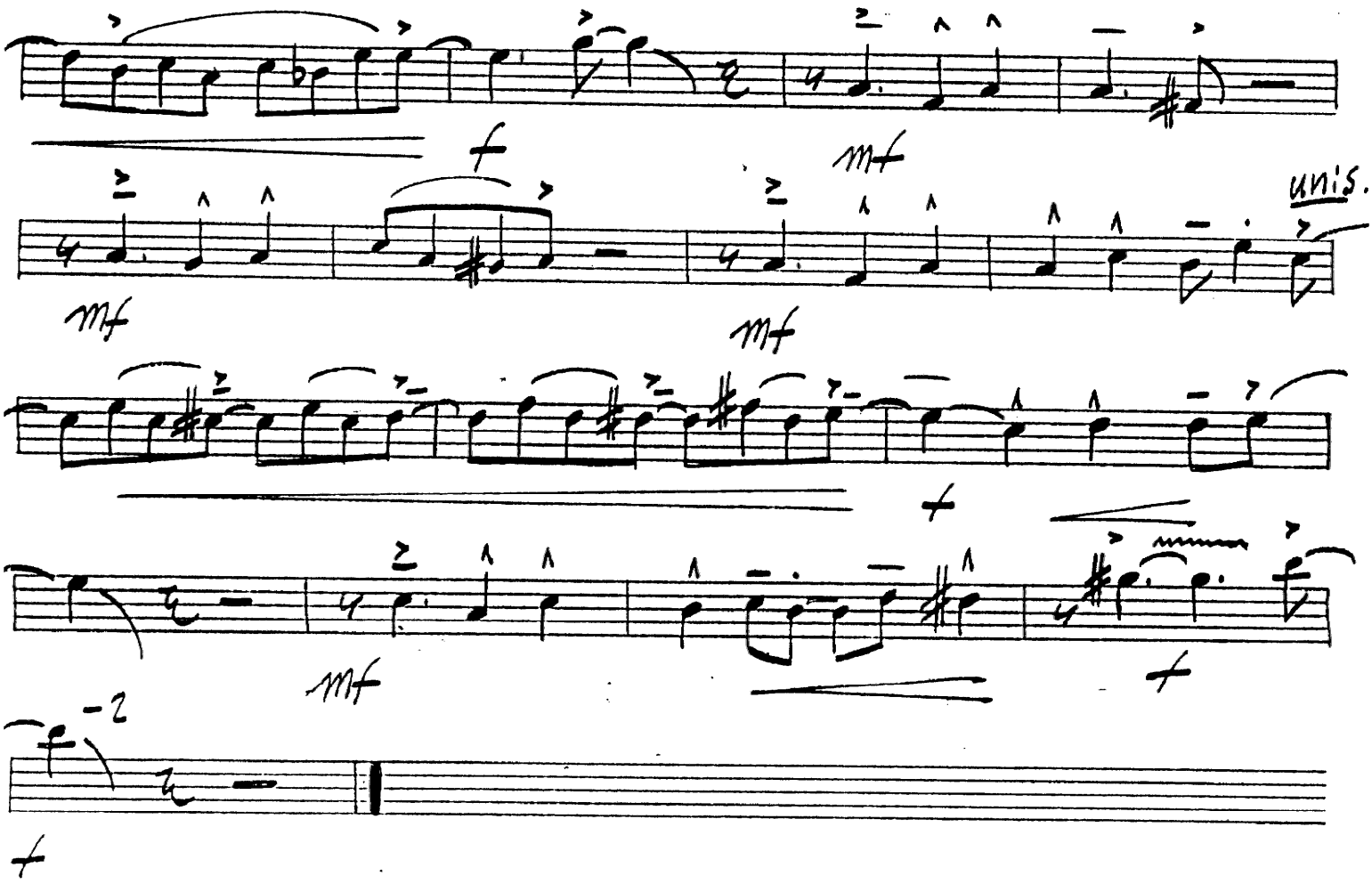
f
mf
mf
unis.
mf
f
mf
f
-2
f

ALMOST LIKE BEING IN LOVE

♩ = 176

3rd Tpt

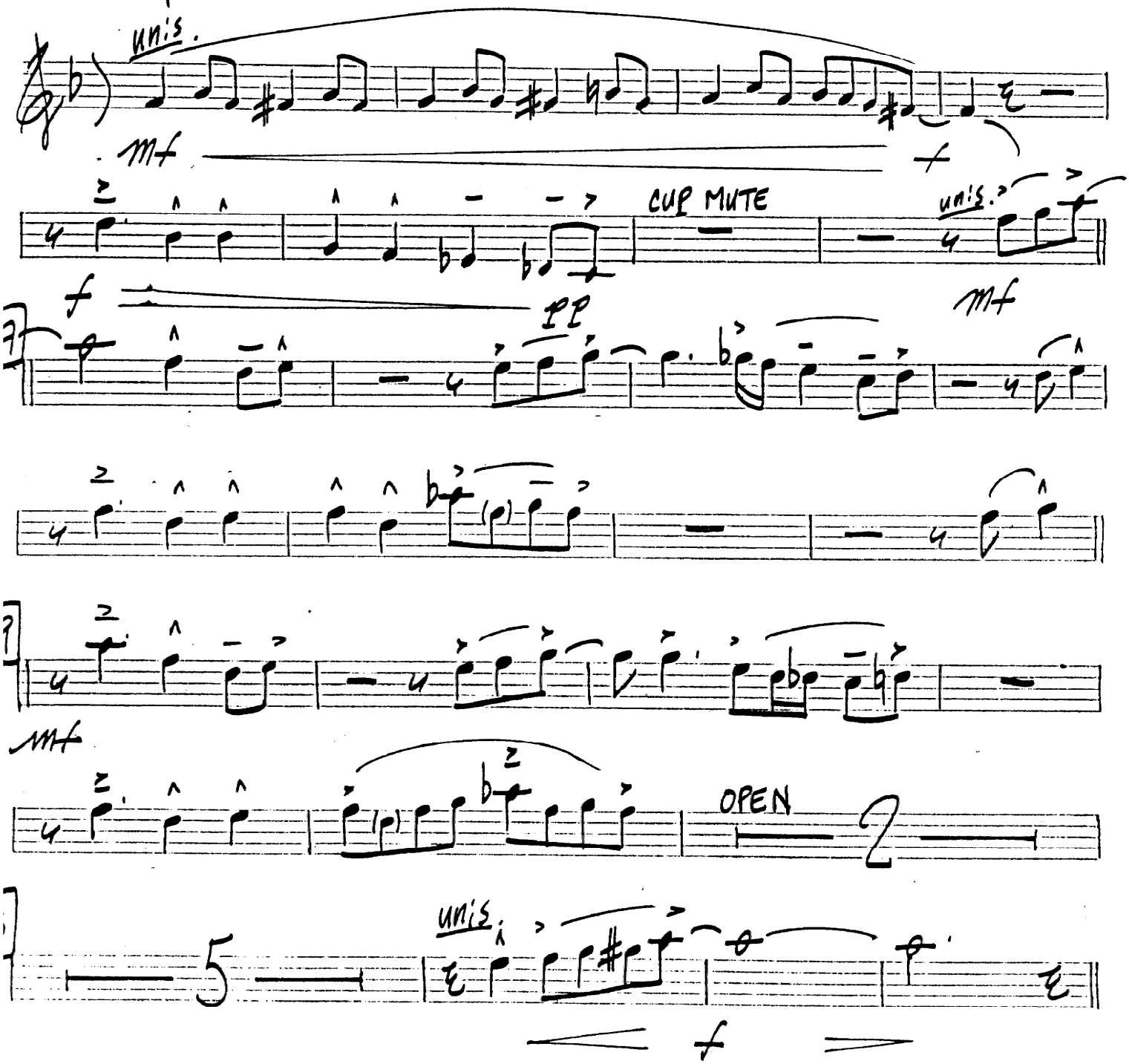

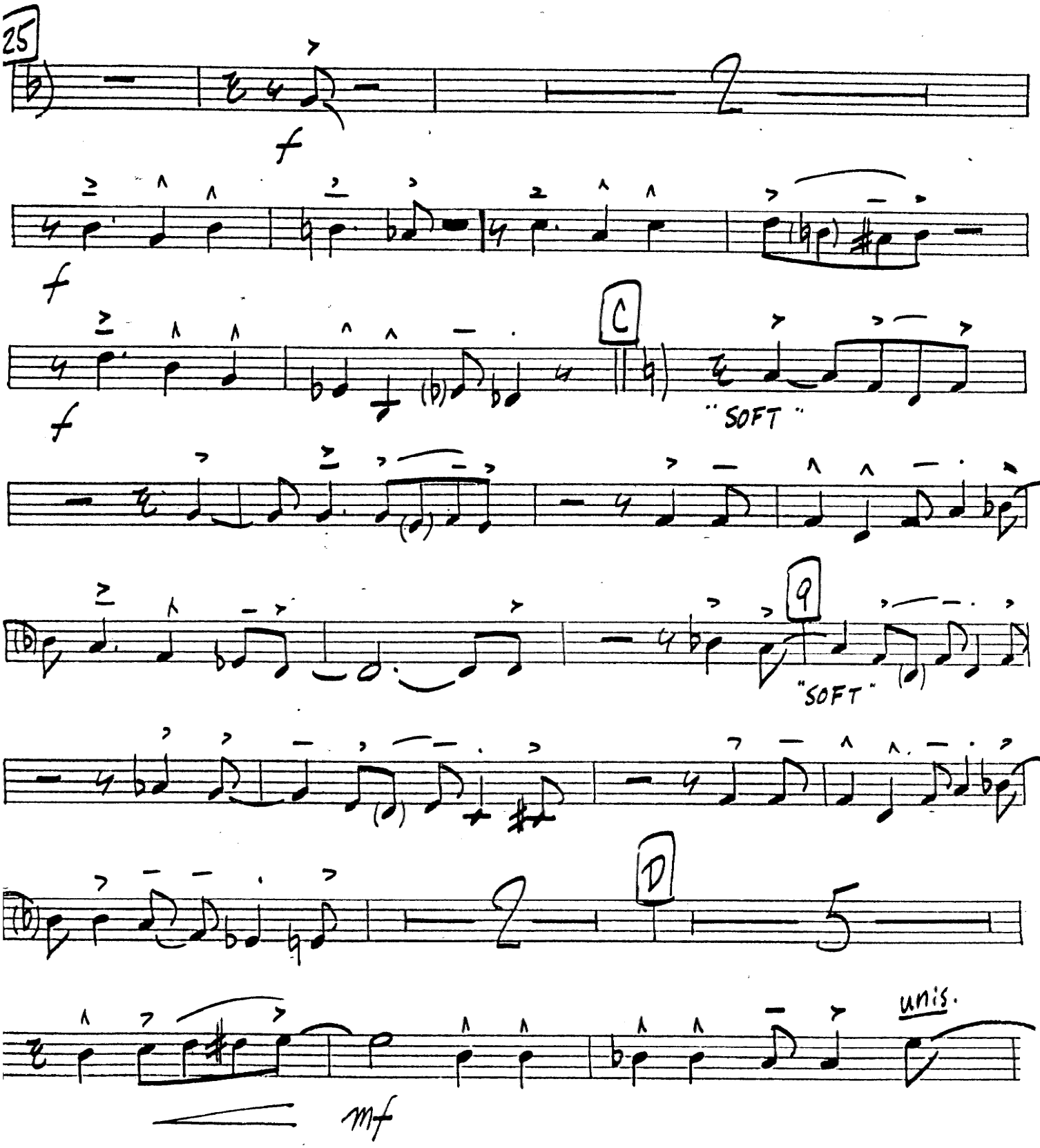
25
f
f
C
"SOFT"
9
"SOFT"
D
unis.
mf

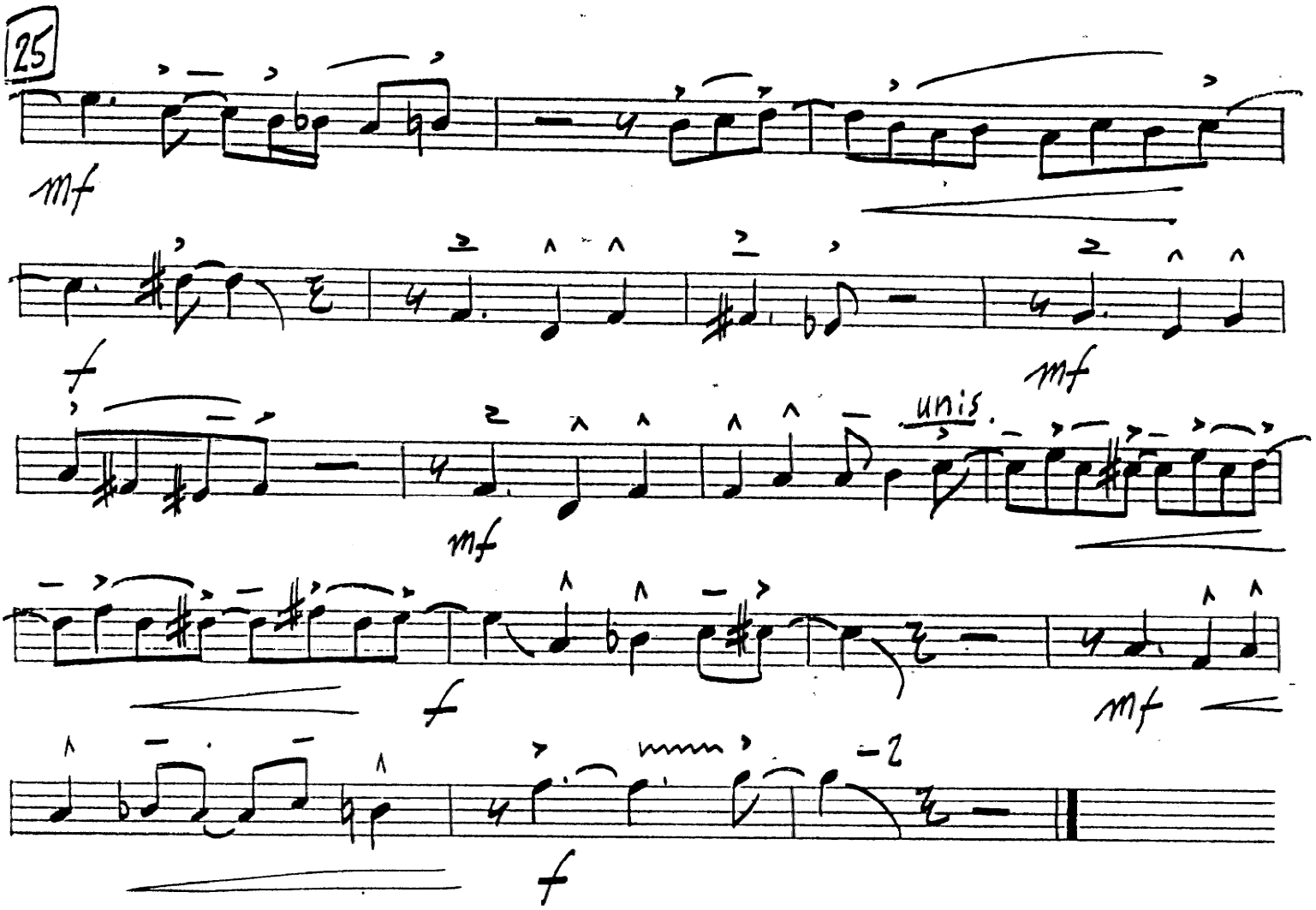
25
mf
f
mf
unis.
mf
f
mf
f

ALMOST LIKE BEING IN LOVE

♩ = 176

4th Tpt.

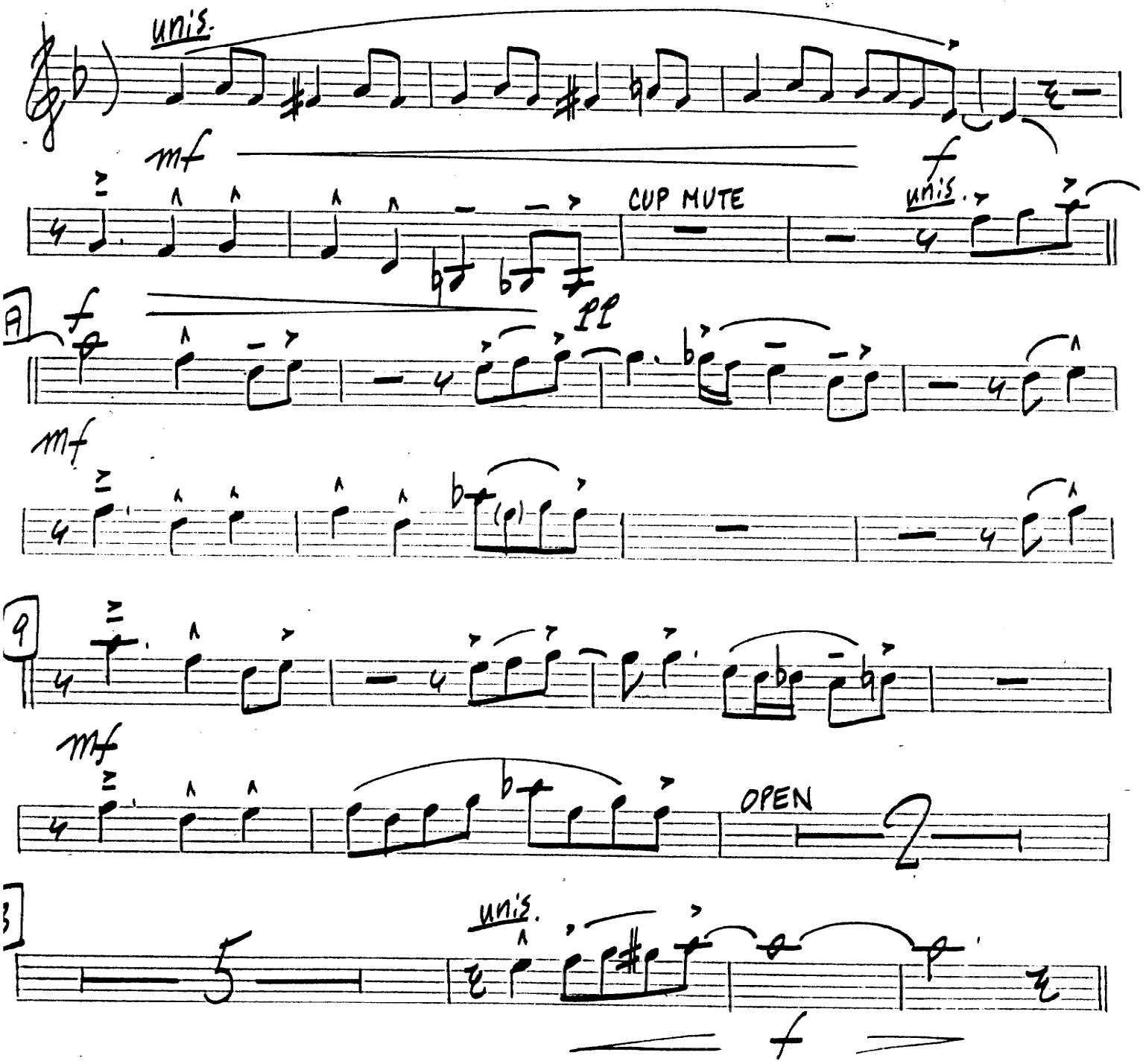

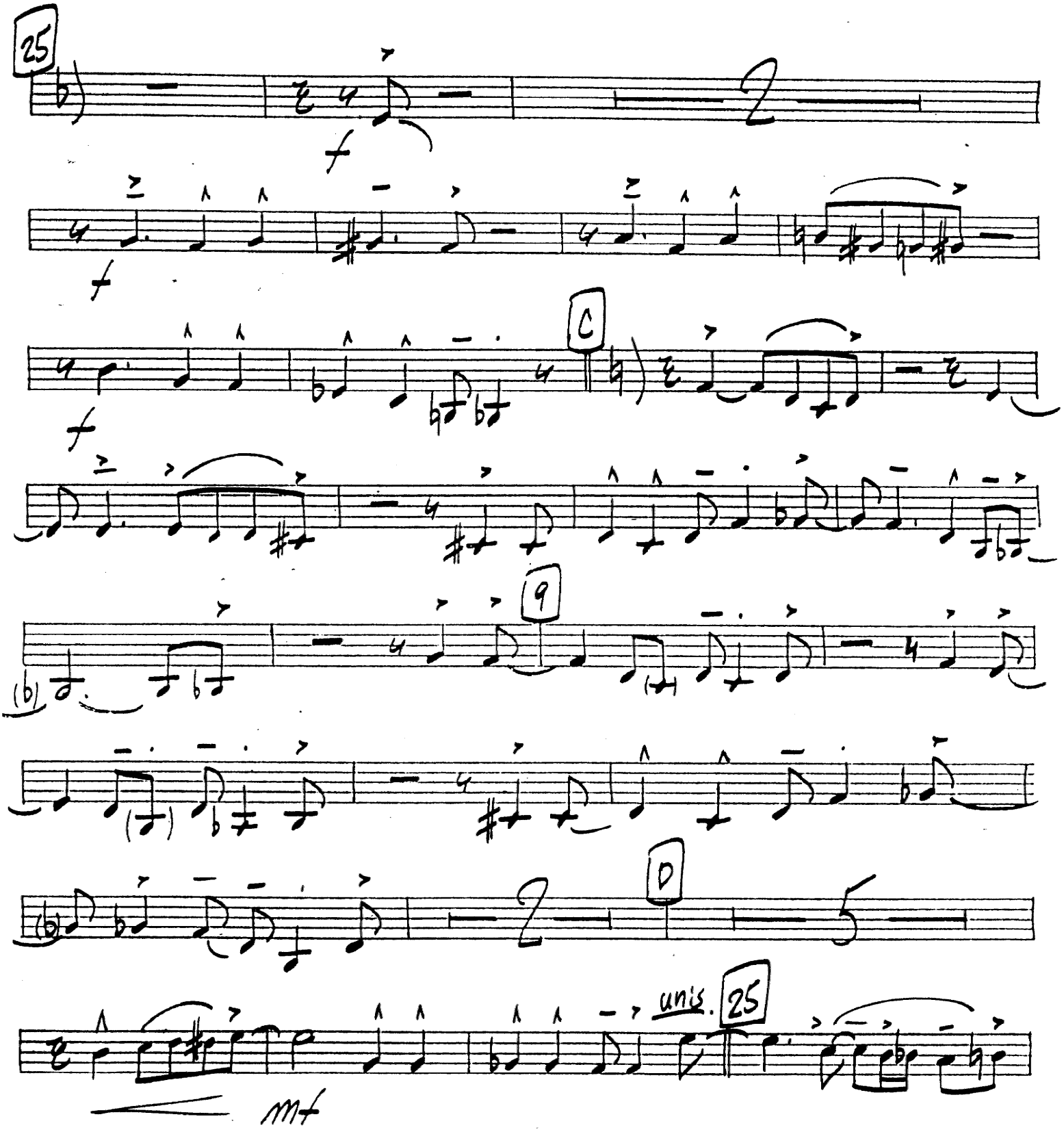
25
f
f
f
C
9
D
unis.
25
mf

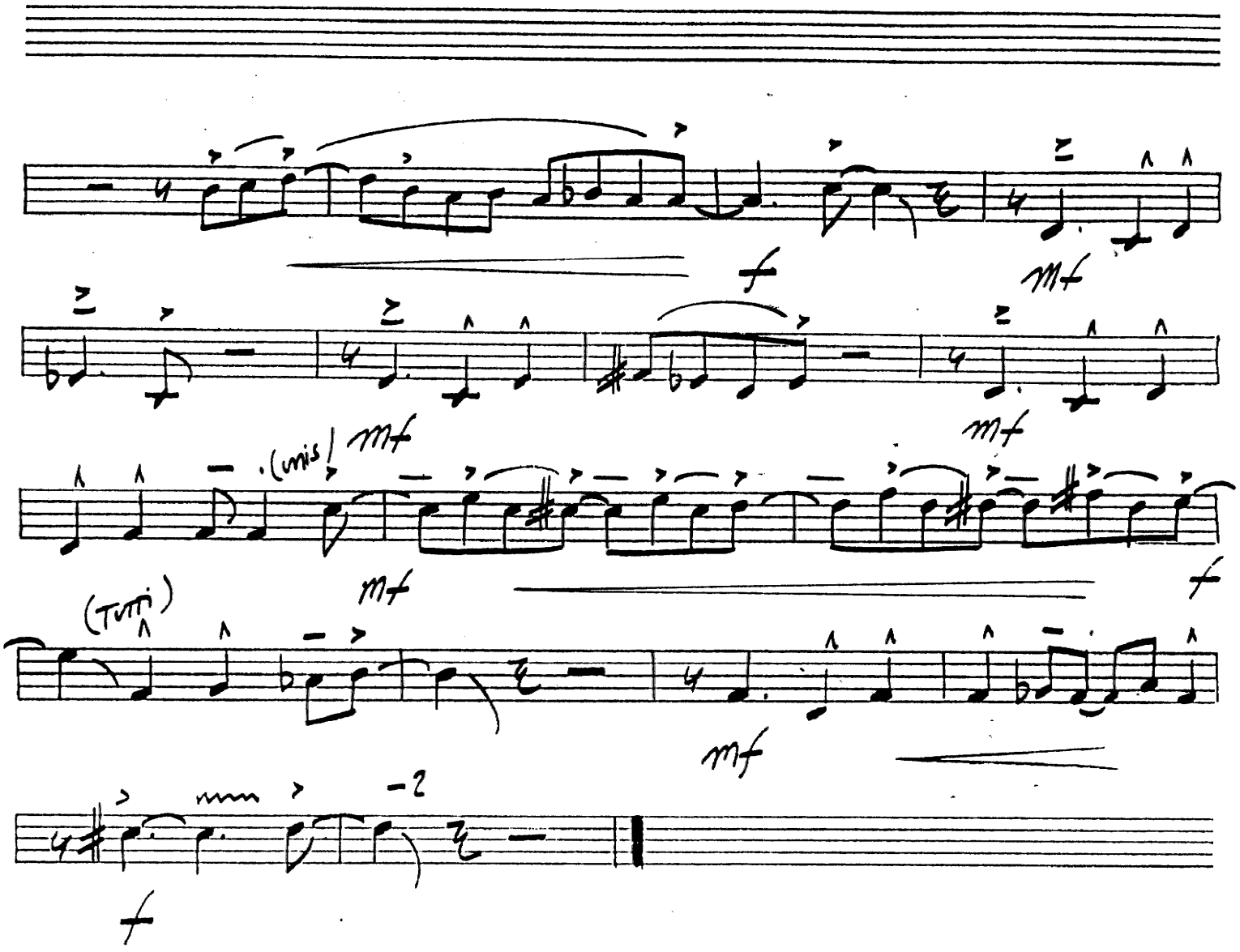
f
mf
mf
mf
(miss!
mf
f
(TUTTI)
mf
mf
-2
f

ALMOST LIKE BEING IN LOVE

♩=176

1st Tbn

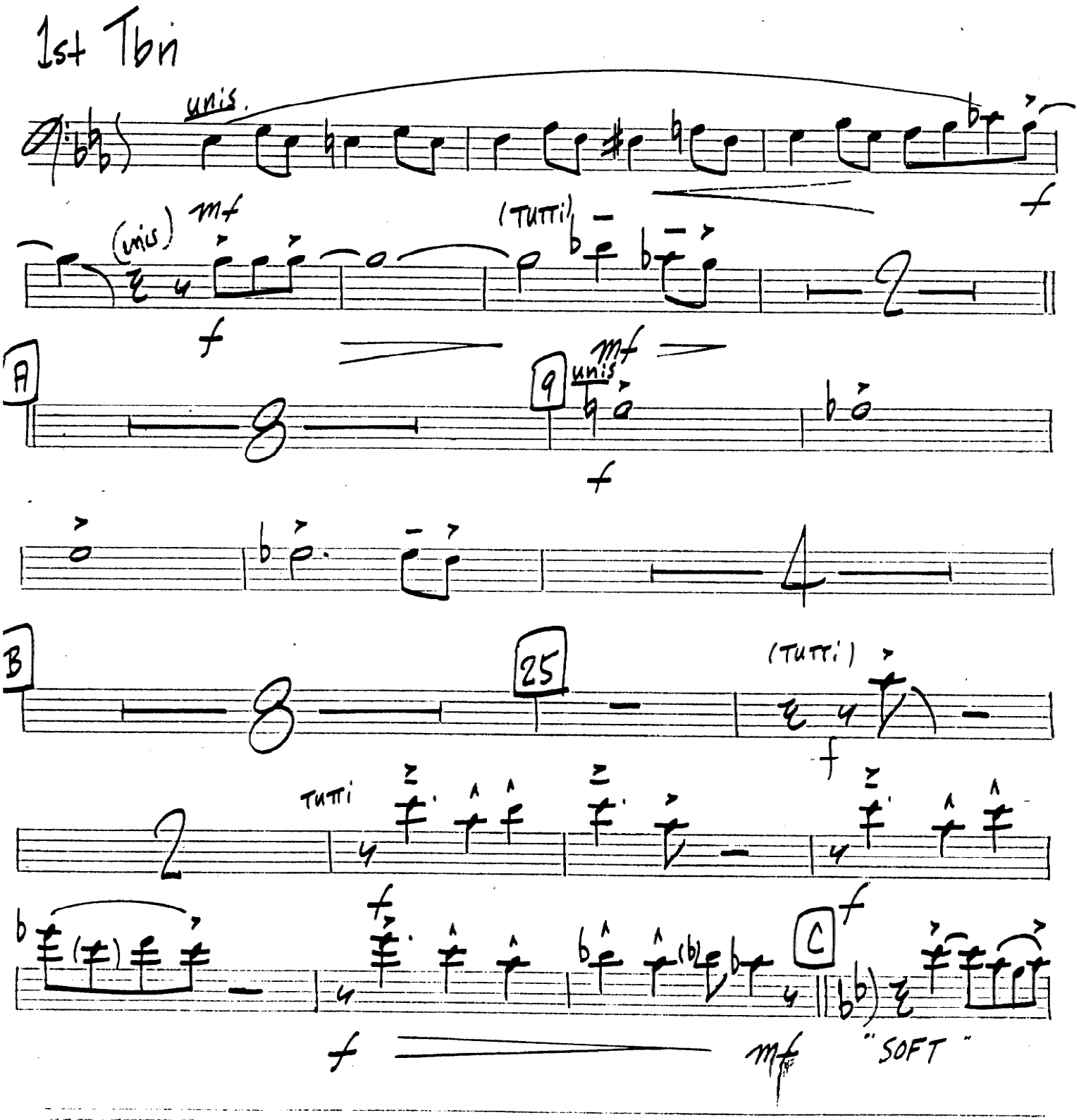

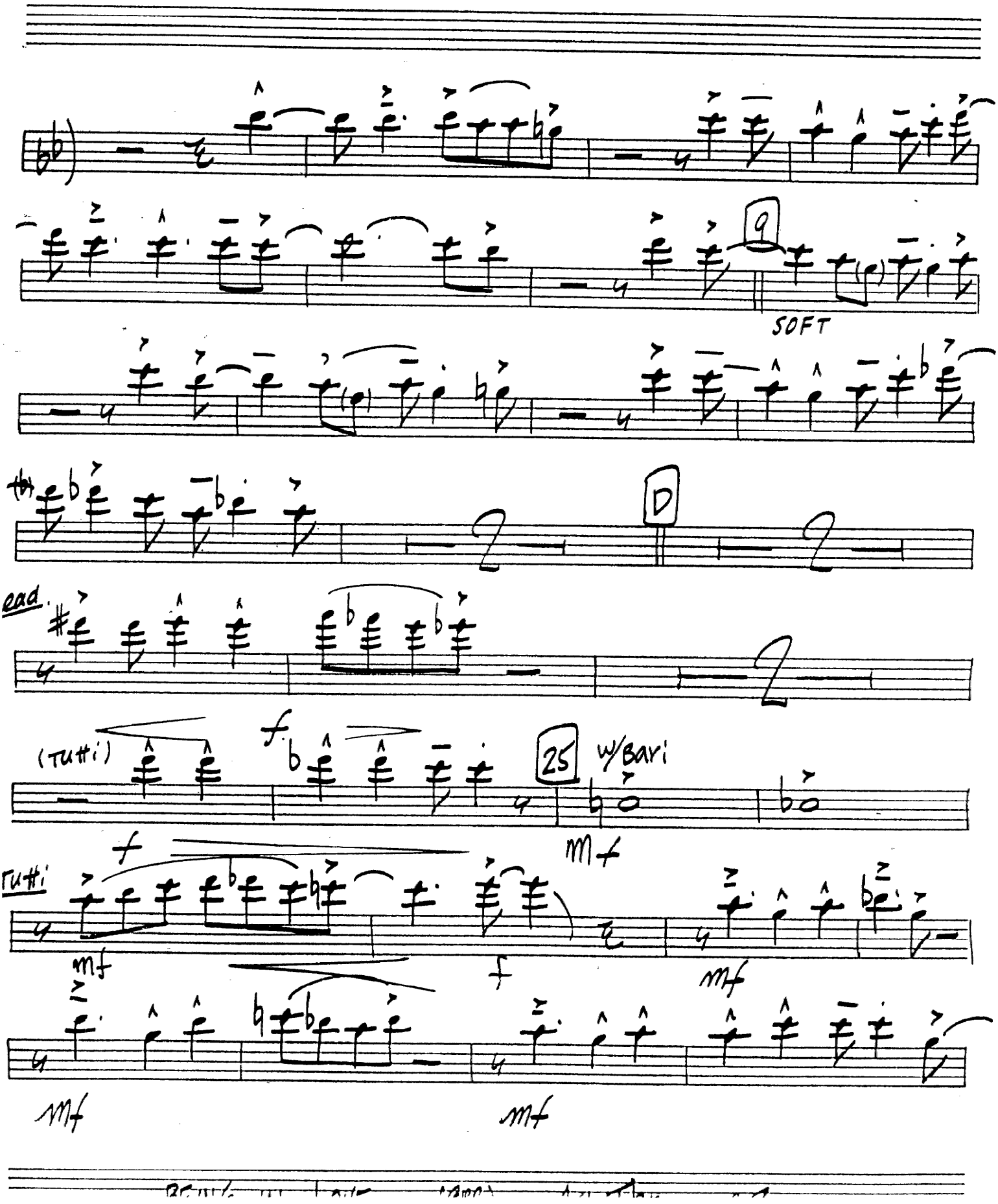
9
SOFT
D
ead.
(TUTTI)
f
25
W/Bari
mf
TUTTI
mf
f
mf
mf
mf

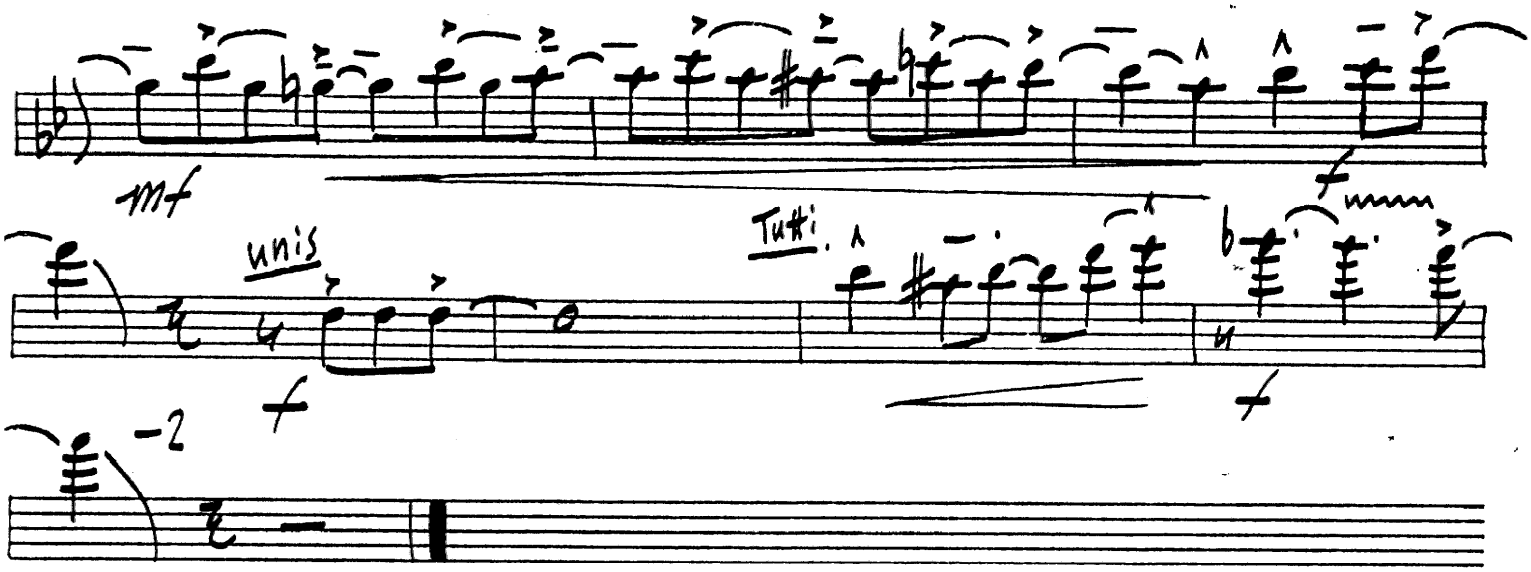
mf
f
unis
Tutti
f
f
-2

ALMOST LIKE BEING IN LOVE

♩= 176

2nd Tbn

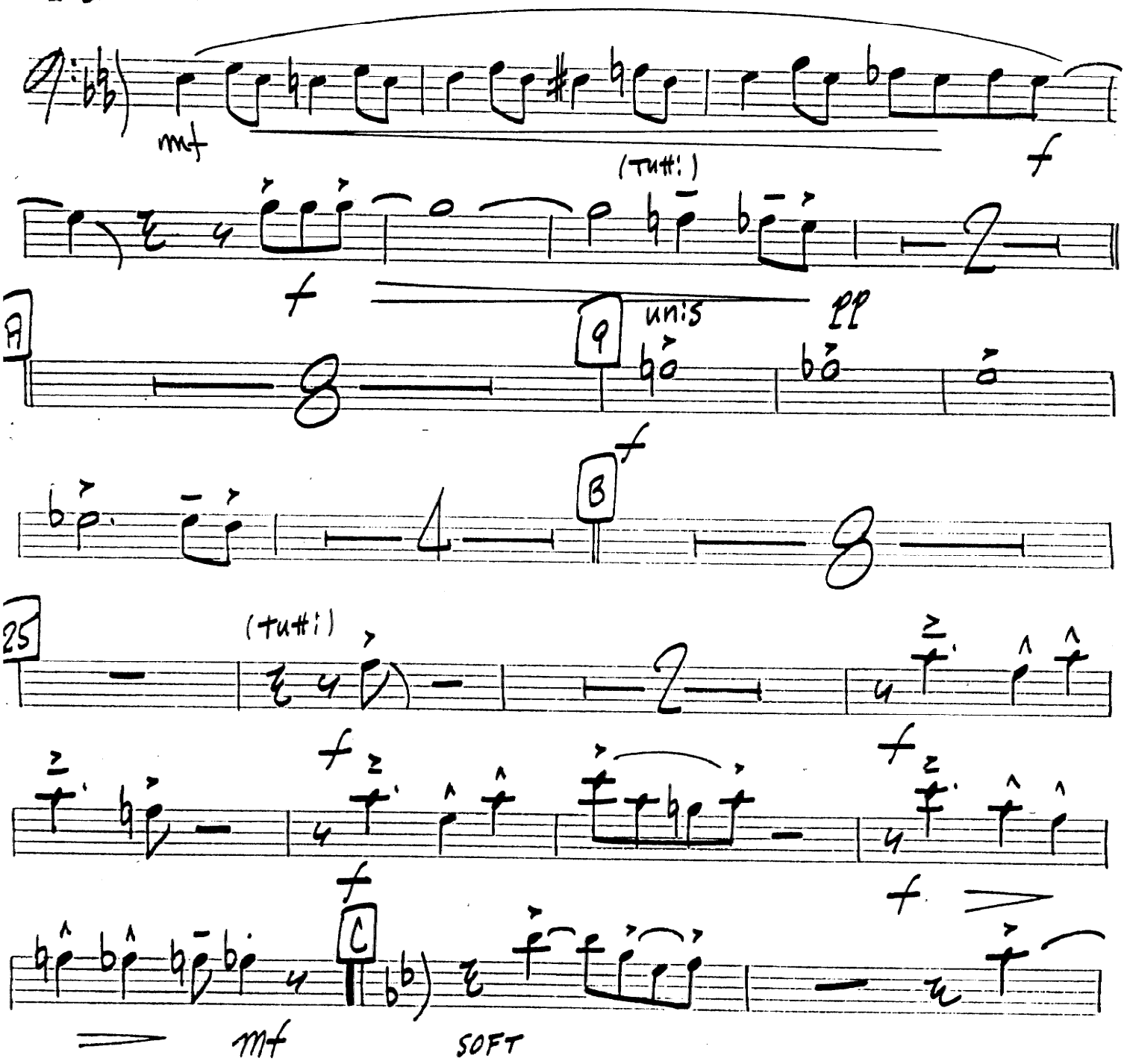

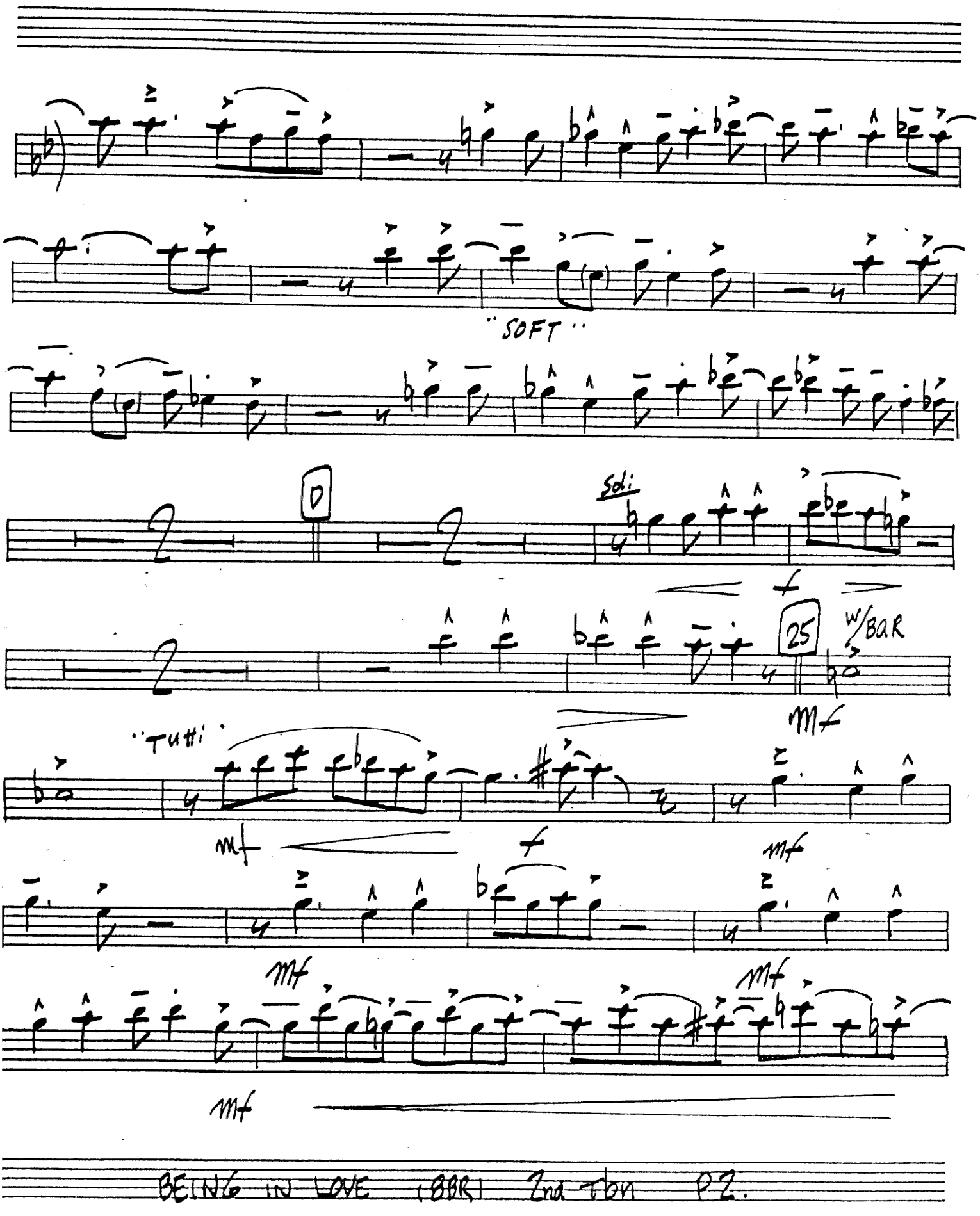
"SOFT"
D
Soli
25
W/BAR
"TUTTI"
BEING IN LOVE (8BR) 2nd ton P2.

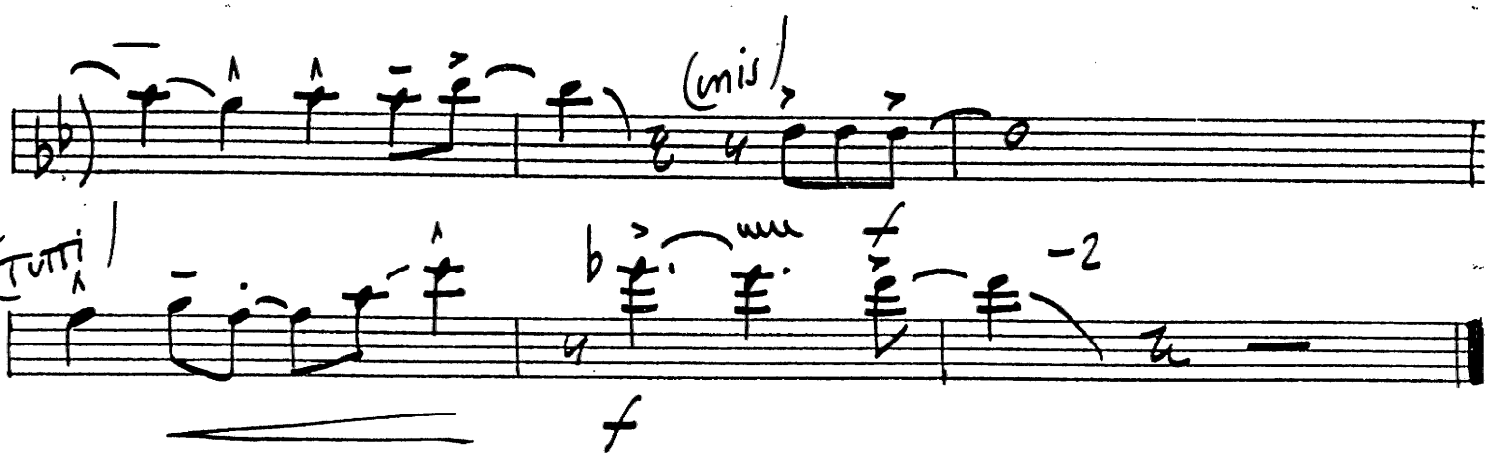
(unis)
(TUTTI)
f
f
-2

ALMOST LIKE BEING IN LOVE

♩ = 176

3rd Tbn

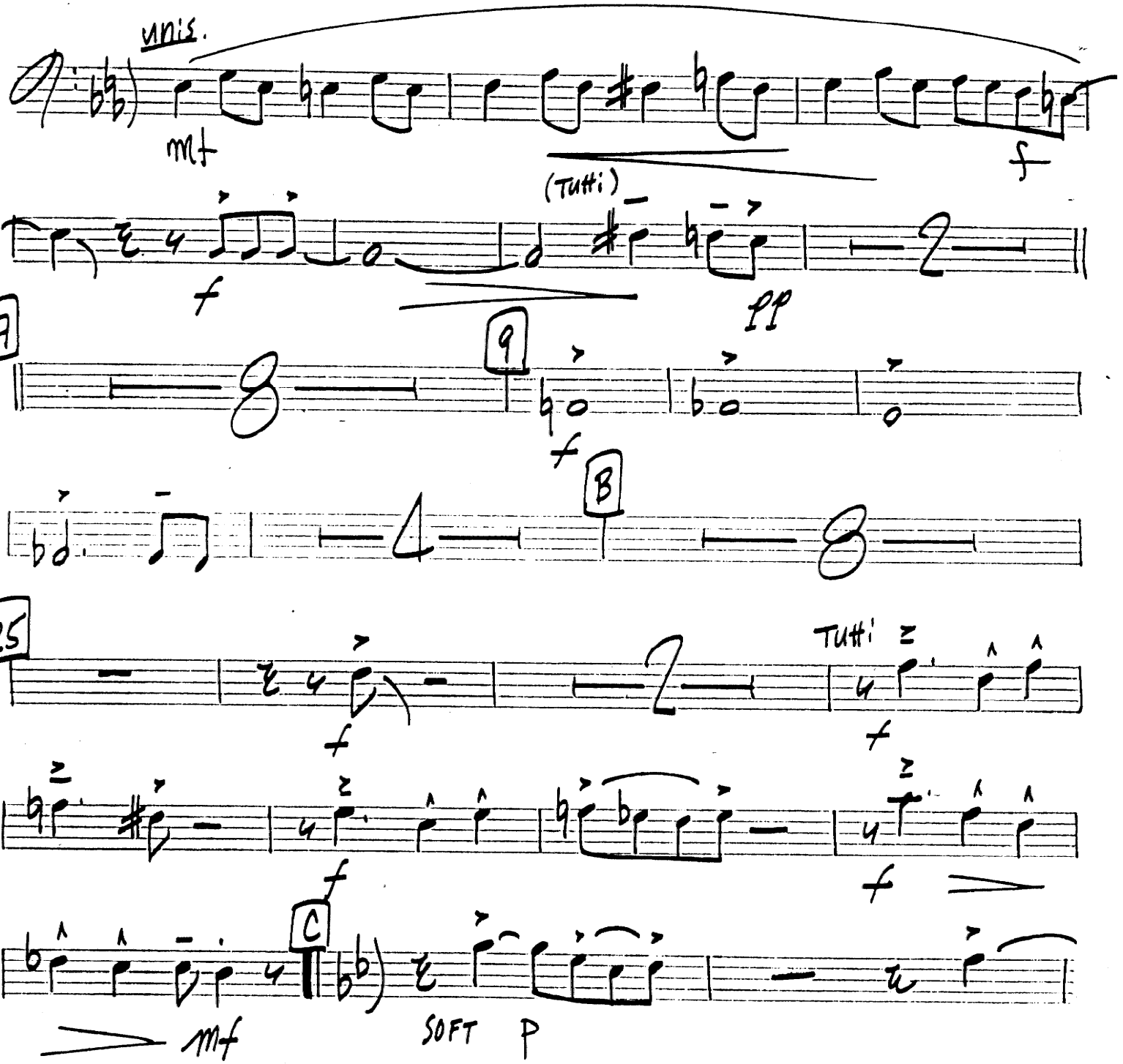

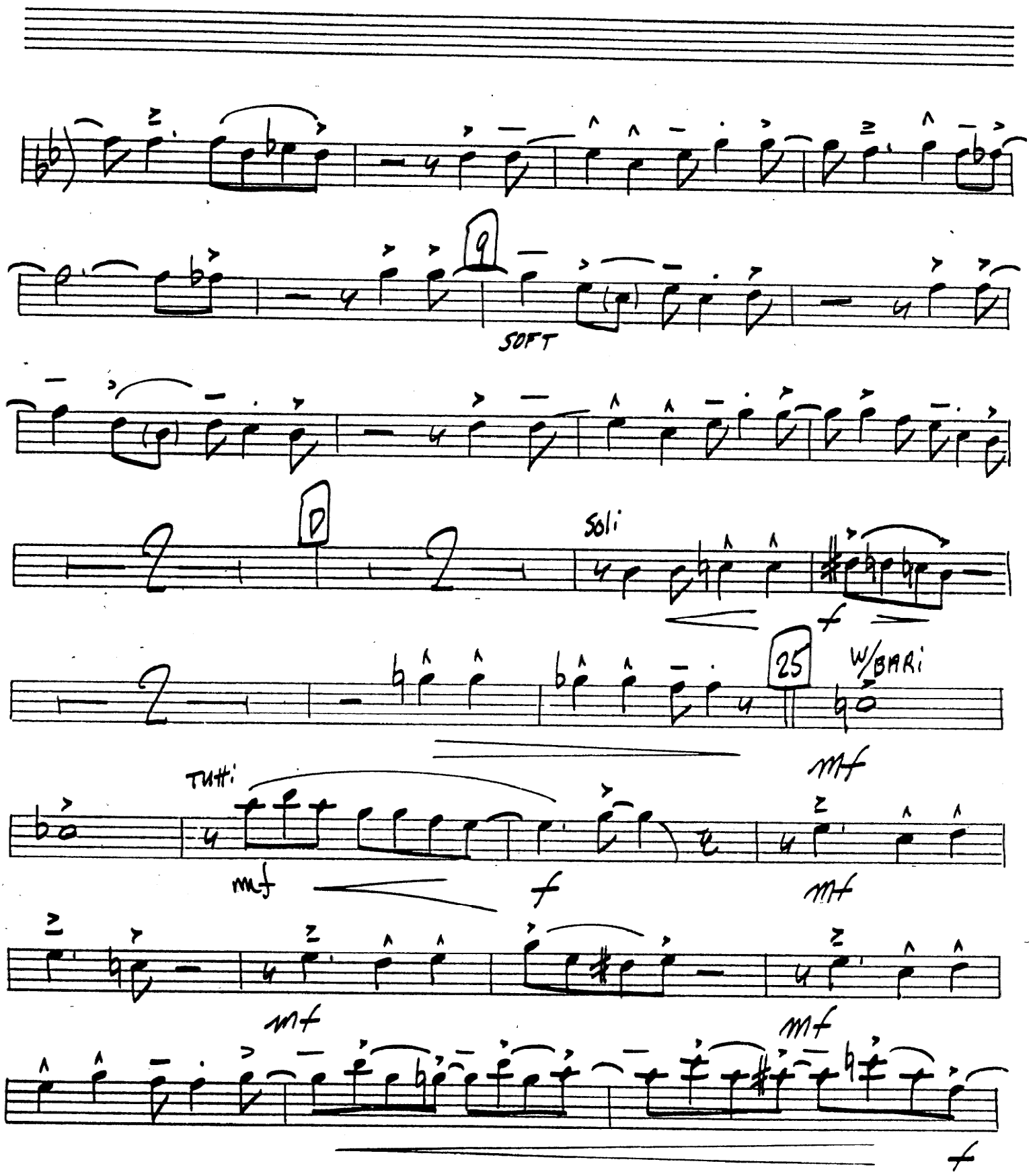
9
SOFT
D
Soli
f
25
W/BARI
TUTTI
mf
mf
f
mf
mf
mf
f

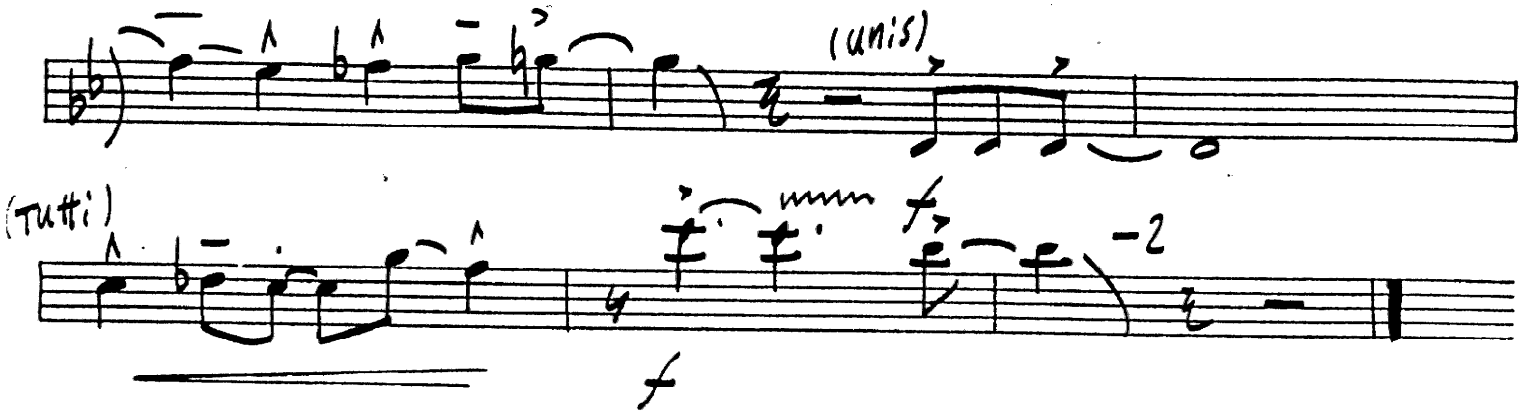
(unis)
(Tutti)
-2
f

ALMOST LIKE BEING IN LOVE

♩ = 176

4th Tbn (OPTIONAL)

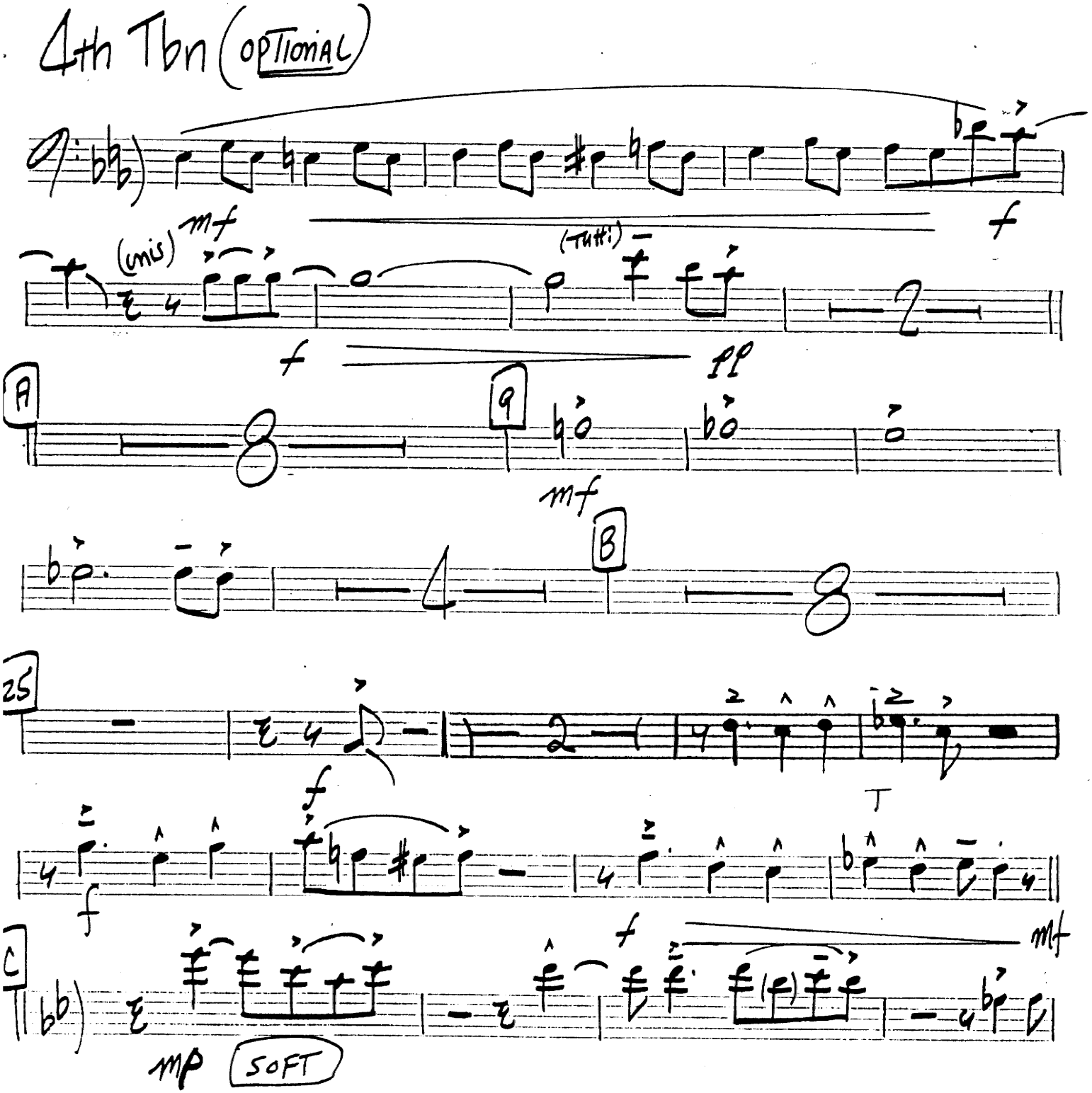

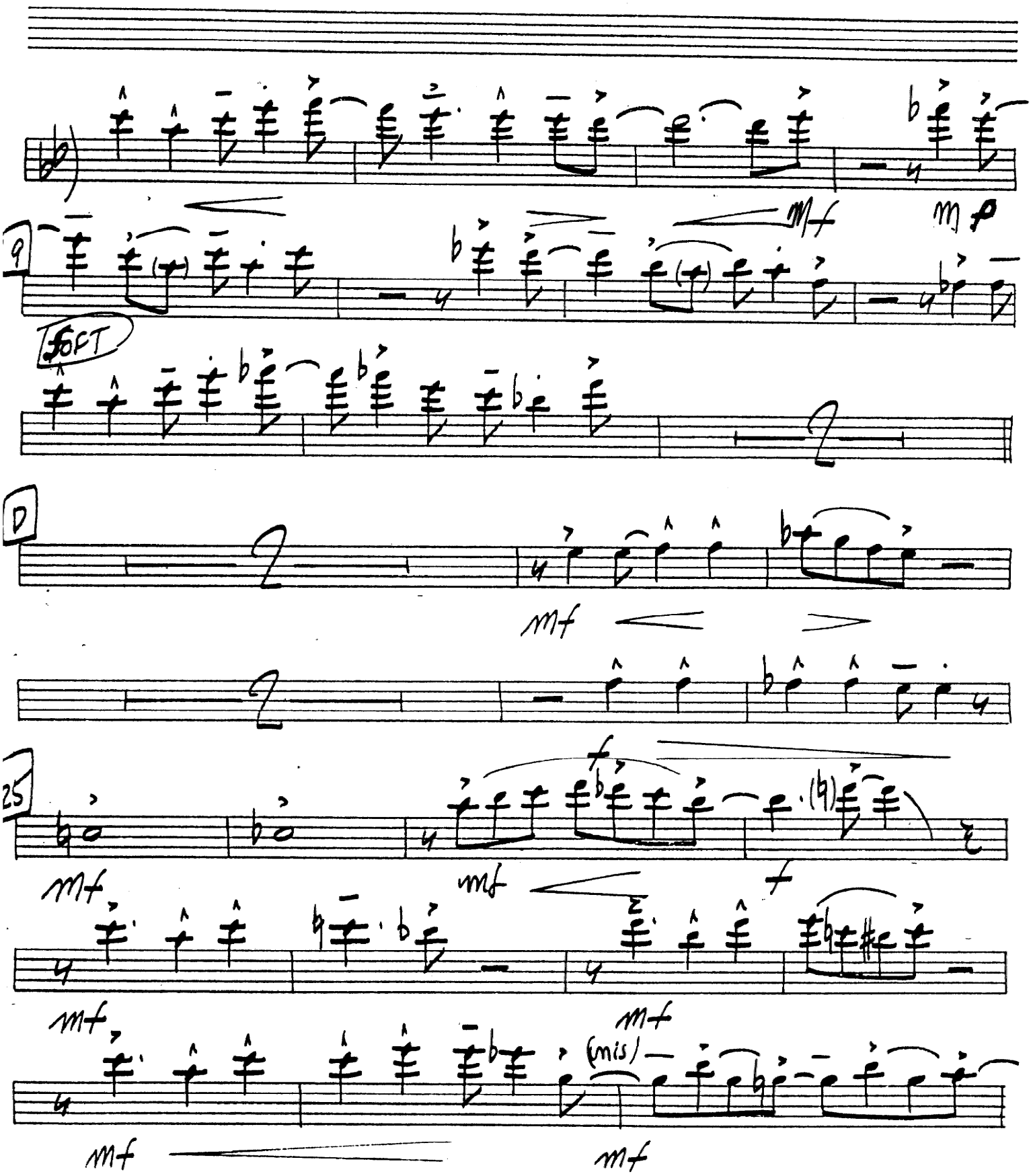
9
SOFT
D
25
mf
mp
f
(mis)

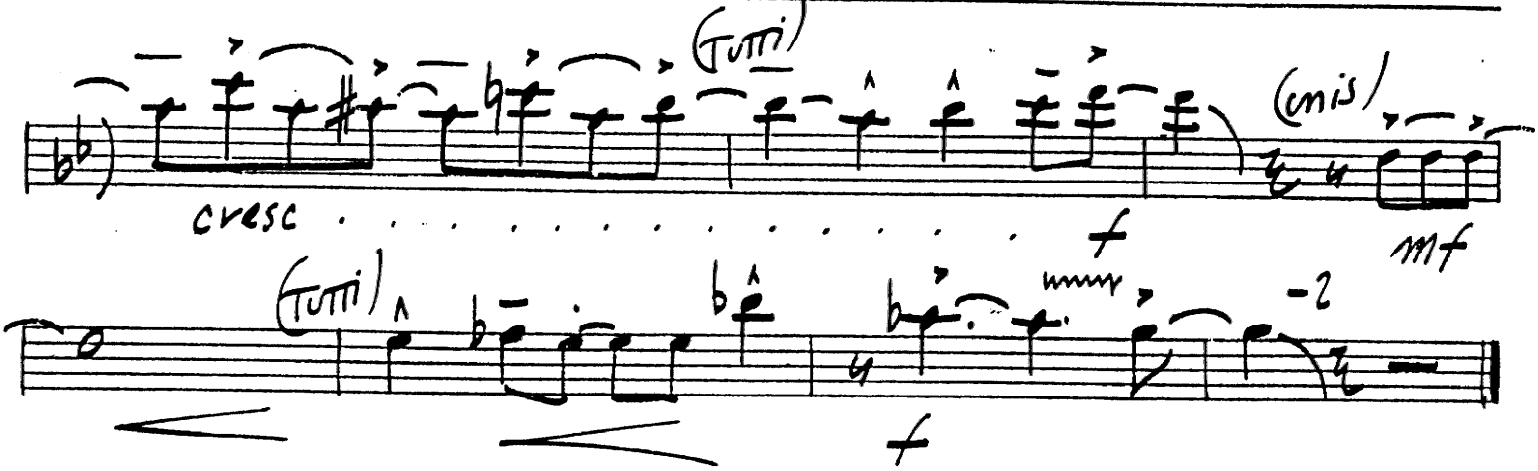
(Tutti)
cresc
f
(unis)
mf

(Tutti)
f
-2

ALMOST LIKE BEING IN LOVE

♩ = 176

Bass

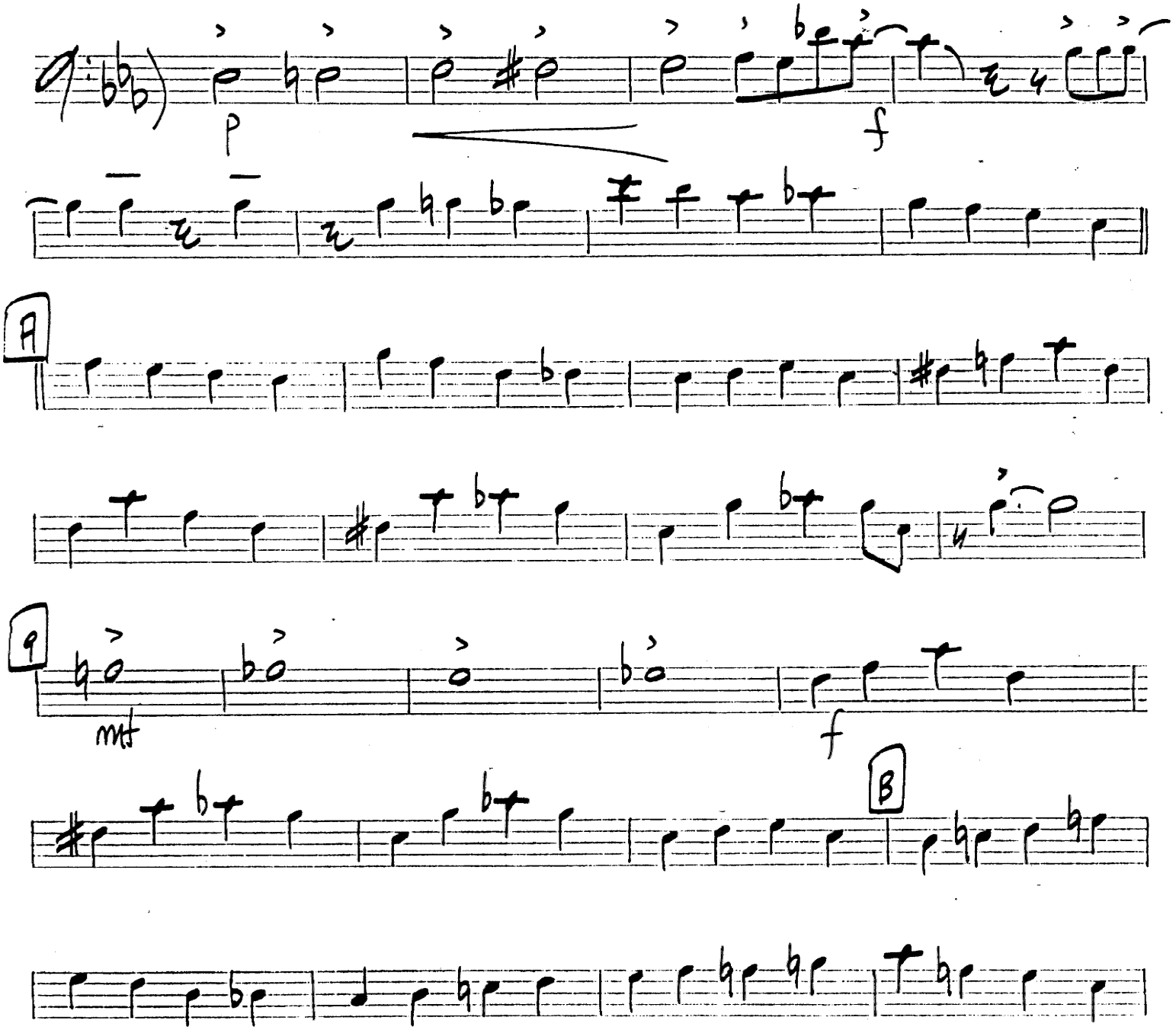

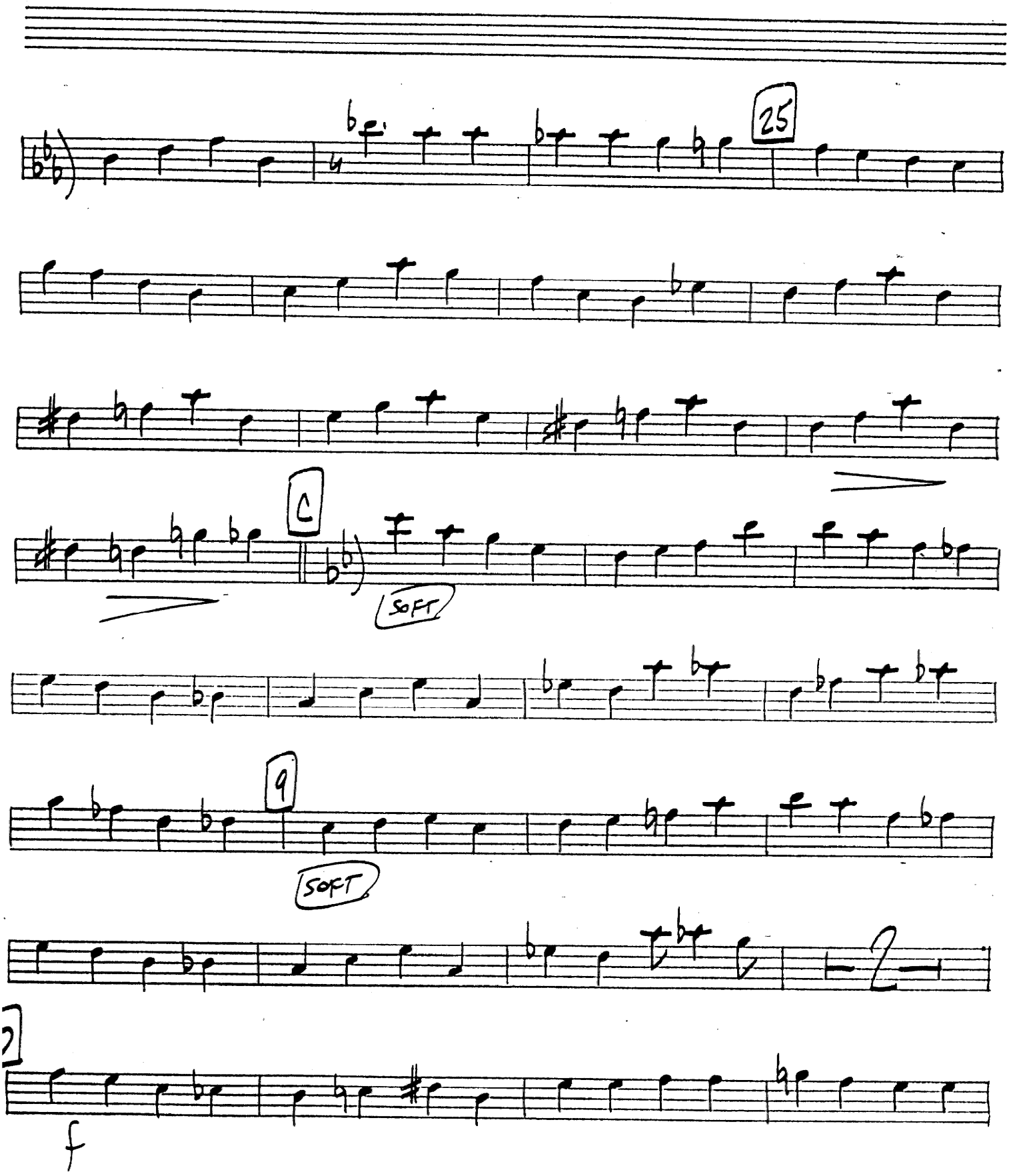
25
C
SOFT
9
SOFT
2
f

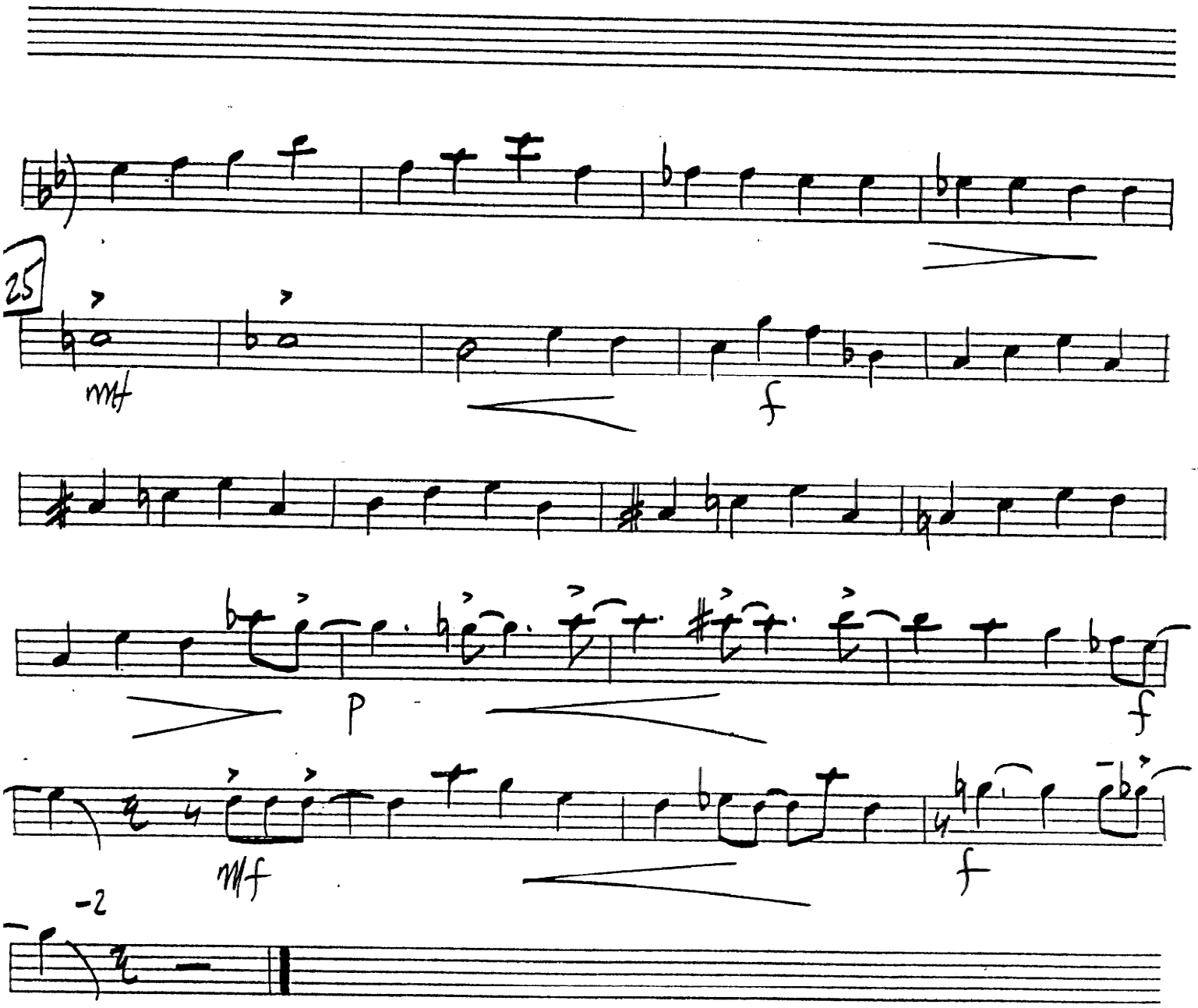
25
mf
f
P
f
mf
f
-2

ALMOST LIKE BEING IN LOVE

♩ = 176

Drums

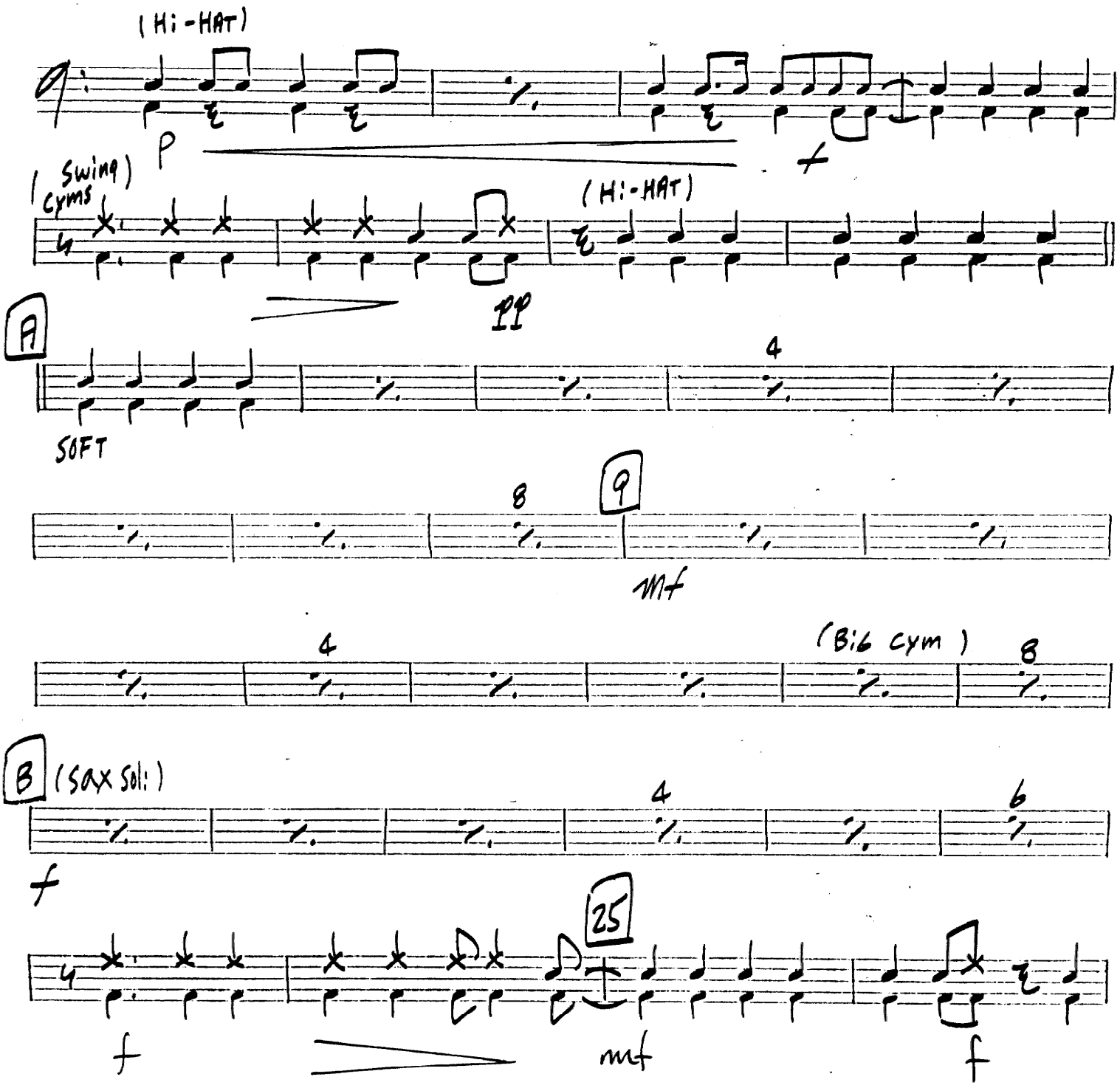

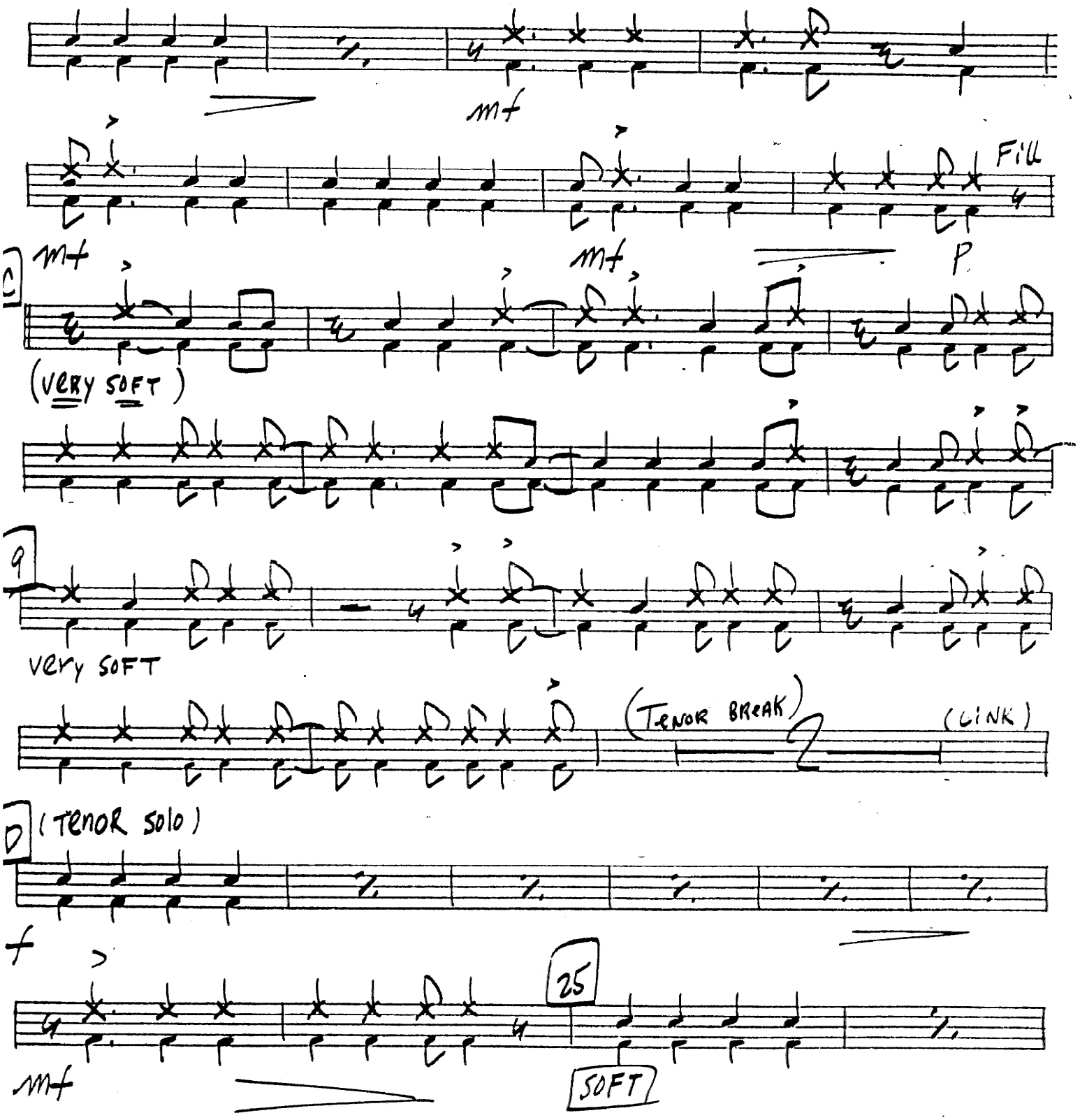
mf
Fill
mf
mf
P
C
(VERY SOFT)
9
very SOFT
(TENOR BREAK)
(LINK)
D
(TENOR SOLO)
f
25
mf
SOFT

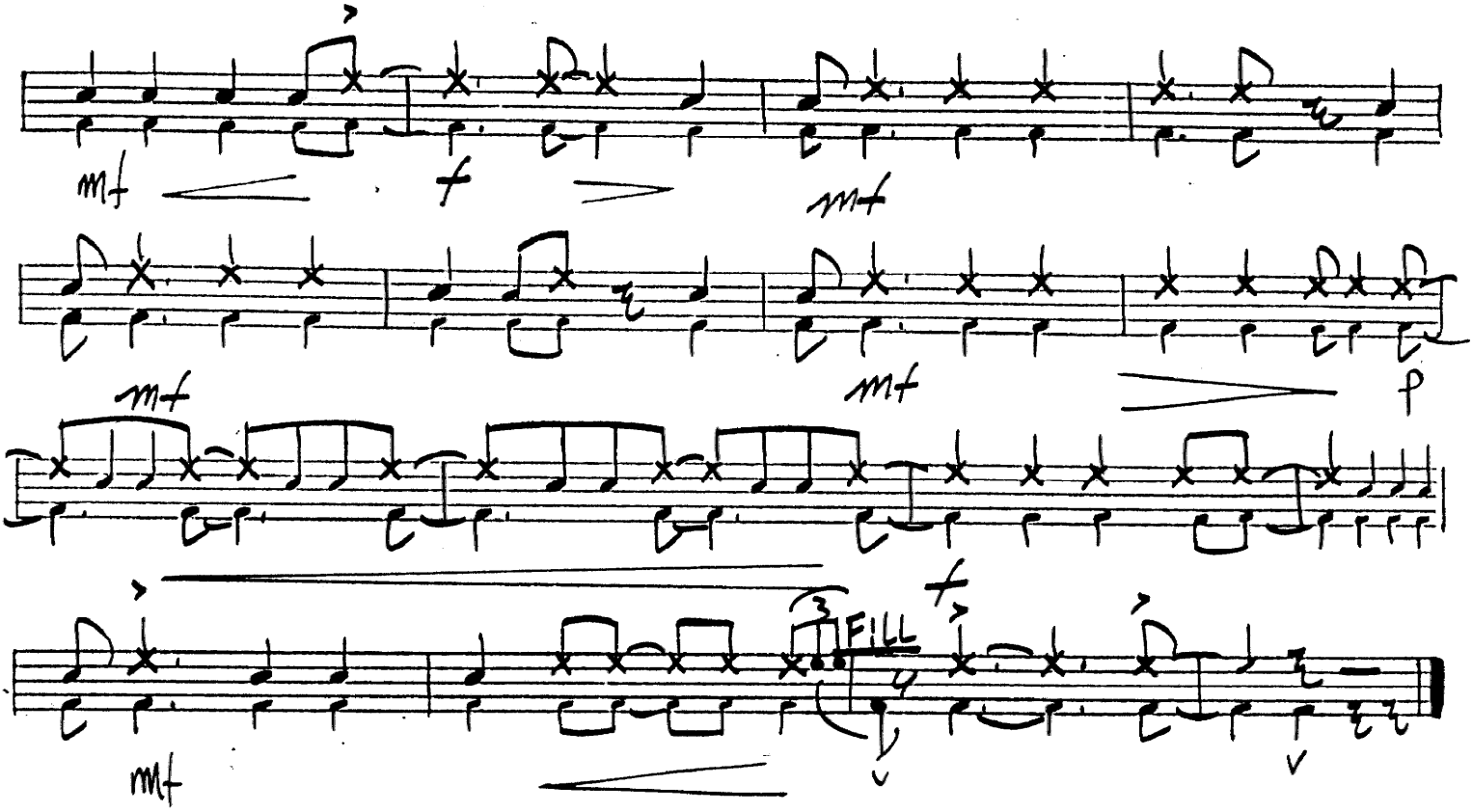
mf
f
mf
mf
mf
p
f
3
FILL
mf

ALMOST LIKE BEING IN LOVE

♩ = 176

Guitar

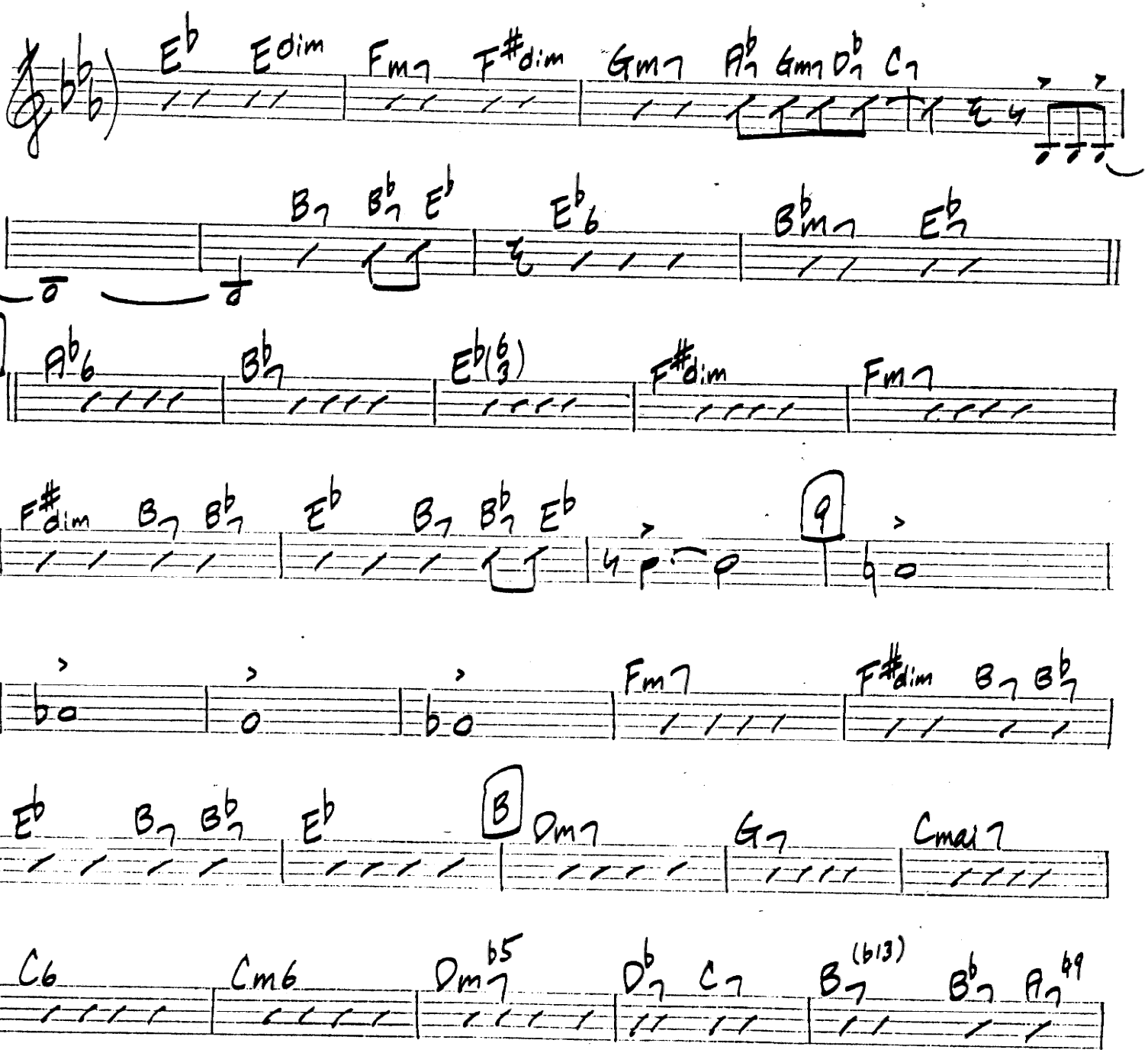

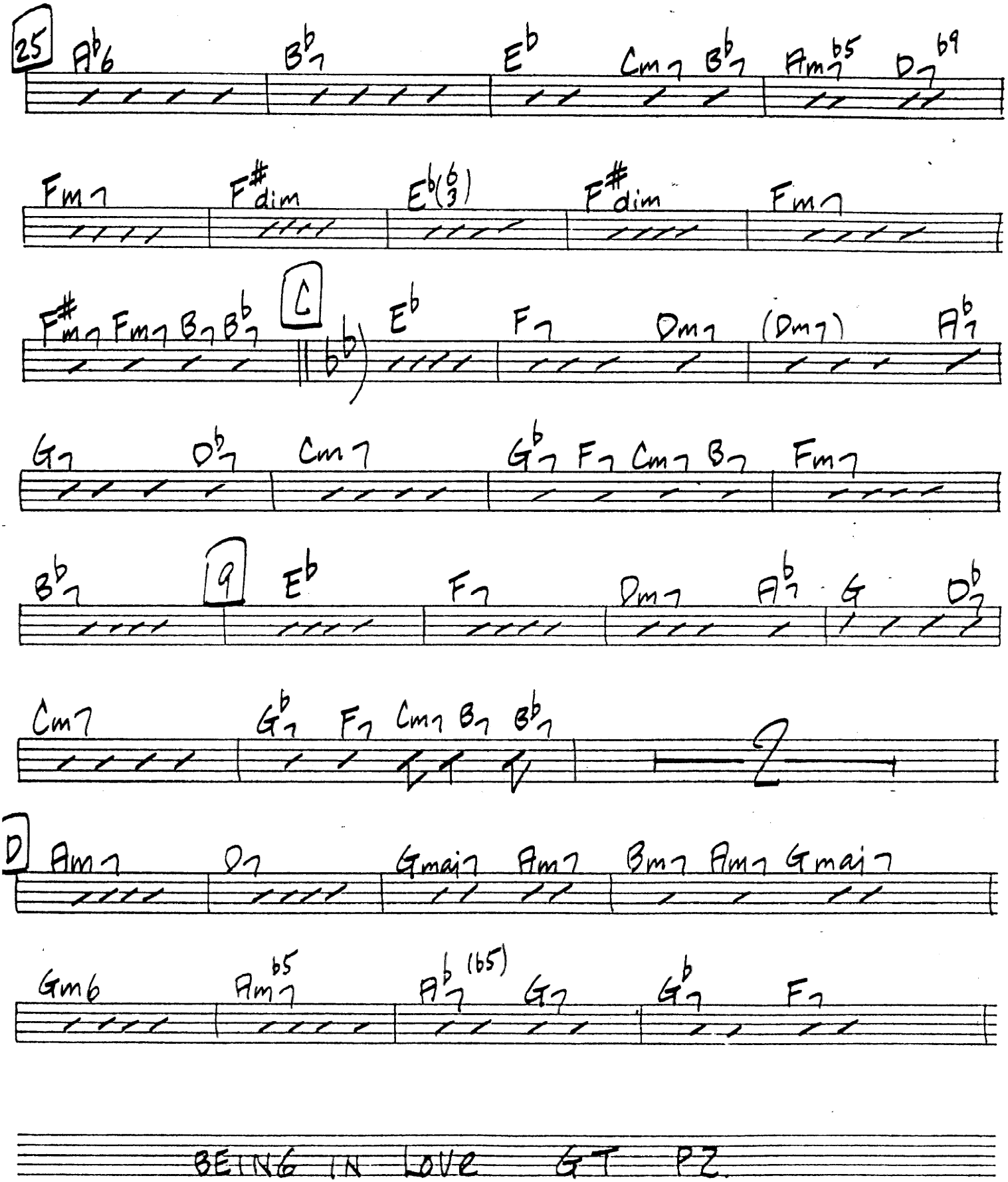
25
Ab6 Bb7 Eb Cm7 Bb7 Am7b5 D7b9
Fm7 F#dim Eb(b3) F#dim Fm7
F#m7 Fm7 B7 Bb7
C
Eb F7 Dm7 (Dm7) Ab7
G7 Db7 Cm7 Gb7 F7 Cm7 B7 Fm7
Bb7
9
Eb F7 Dm7 Ab7 G Db7
Cm7 Gb7 F7 Cm7 B7 Bb7
D
Am7 D7 Gmaj7 Am7 Bm7 Am7 Gmaj7
Gm6 Am7b5 Ab7(b5) G7 Gb7 F7

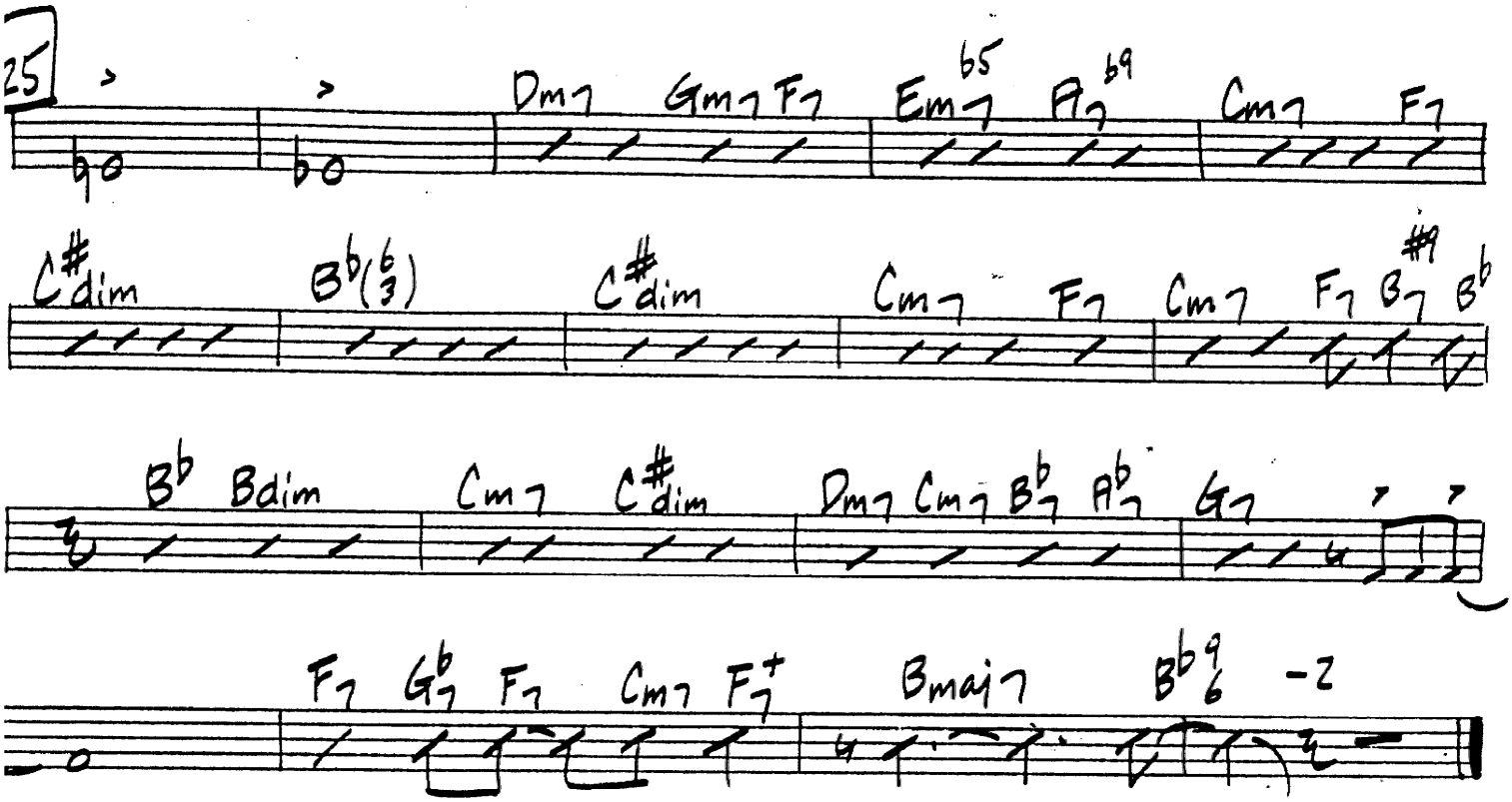
25
Dm7 Gm7 F7 Em7 b5 A7 b9 Cm7 F7
C#dim B♭(6/3) C#dim Cm7 F7 Cm7 F7 B7 #9 B♭
B♭ Bdim Cm7 C#dim Dm7 Cm7 B♭7 A♭7 G7
F7 G♭7 F7 Cm7 F7+ Bmaj7 B♭9/6 -2

ALMOST LIKE BEING IN LOVE

♩=176

Piano

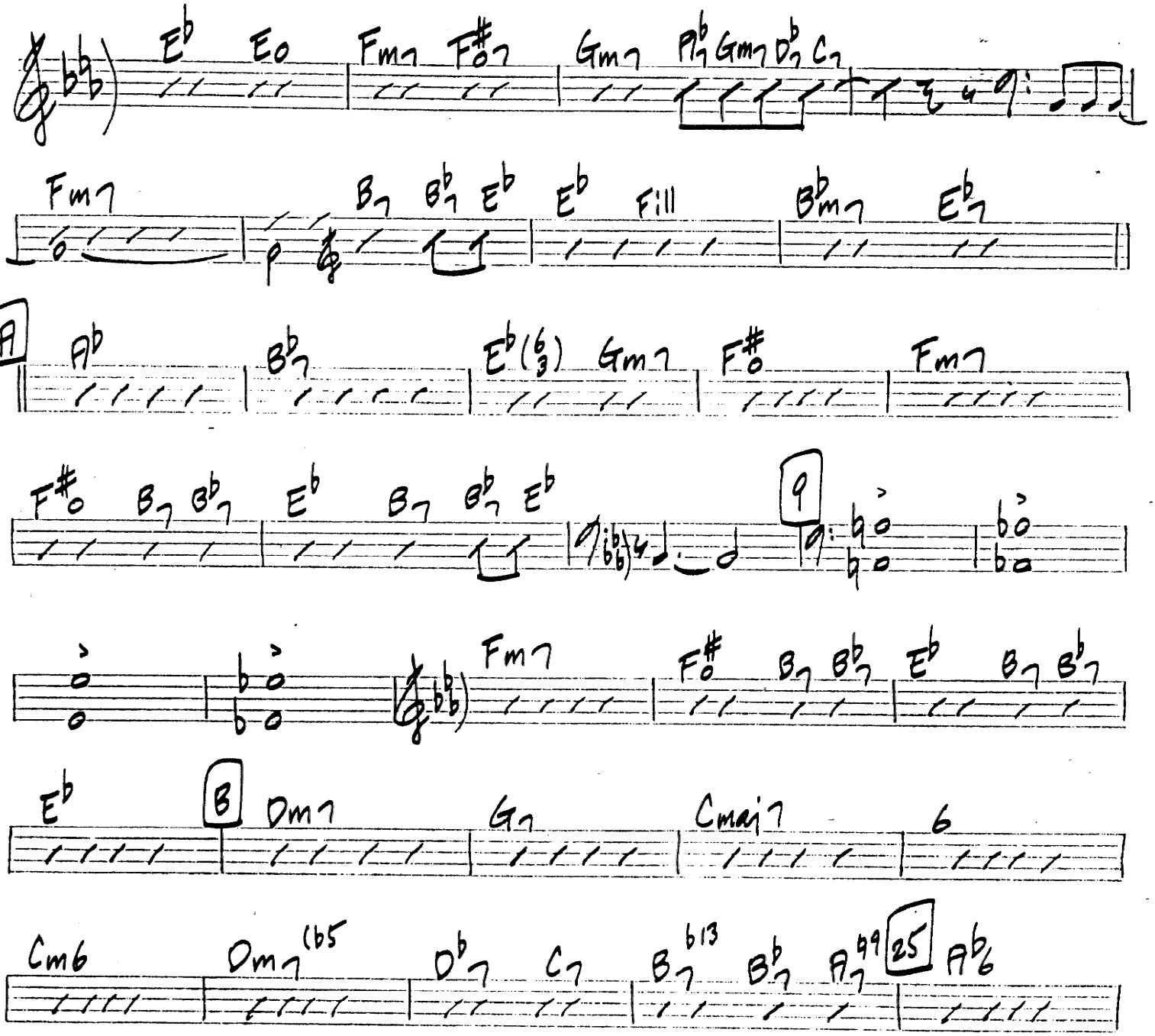

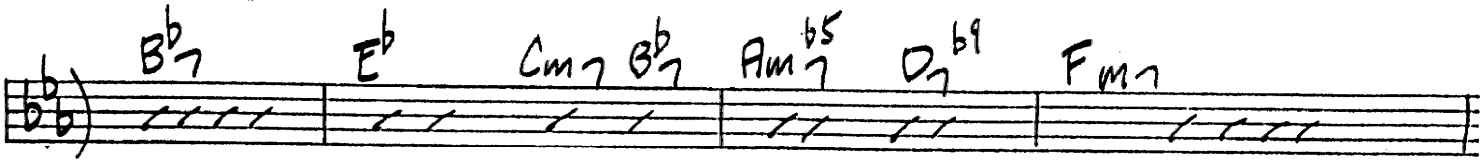
B♭7 E♭ Cm7 B♭7 Am7♭5 D7♭9 Fm7

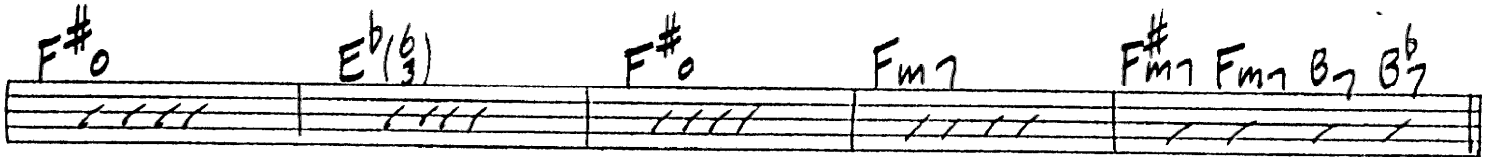
F#o E♭(6/3) F#o Fm7 F#m7 Fm7 B7 B♭7

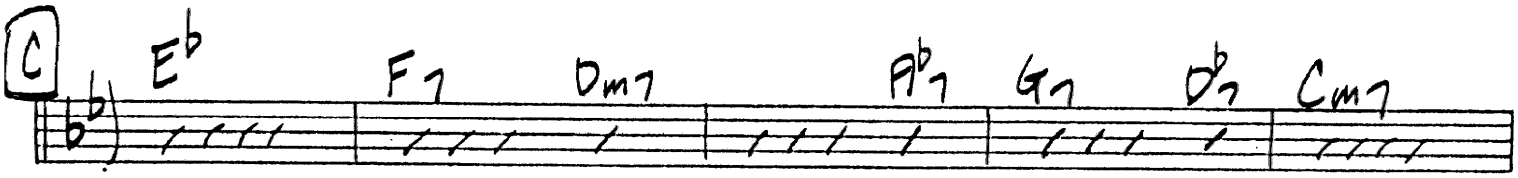
C
E♭ F7 Dm7 A♭7 G7 D♭7 Cm7

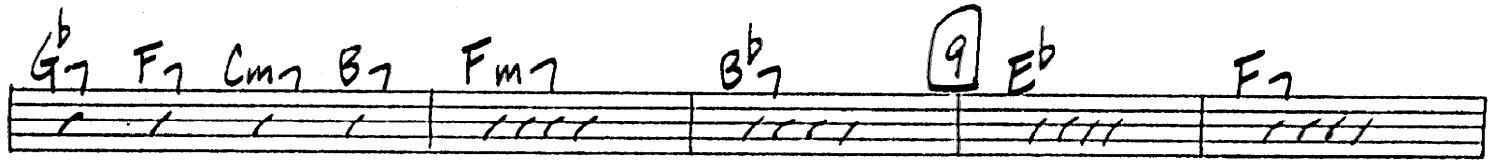
G♭7 F7 Cm7 B7 Fm7 B♭7 9 E♭ F7

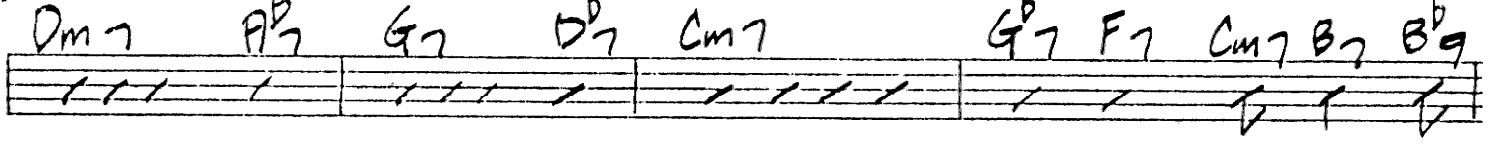
Dm7 A♭7 G7 D♭7 Cm7 G♭7 F7 Cm7 B7 B♭9

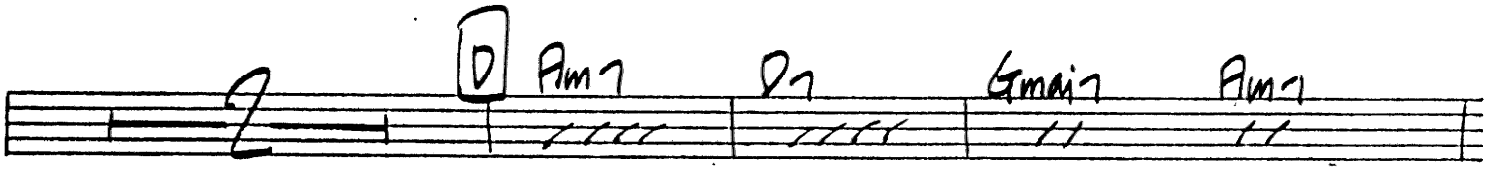
D Am7 D7 Gmaj7 Am7

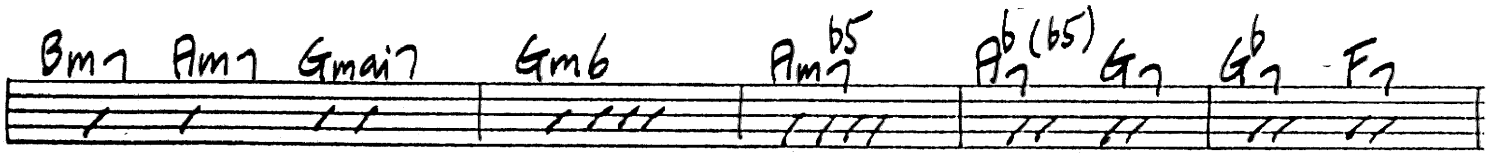
Bm7 Am7 Gmaj7 Gm6 Am7♭5 A♭7(♭5) G7 G♭7 F7

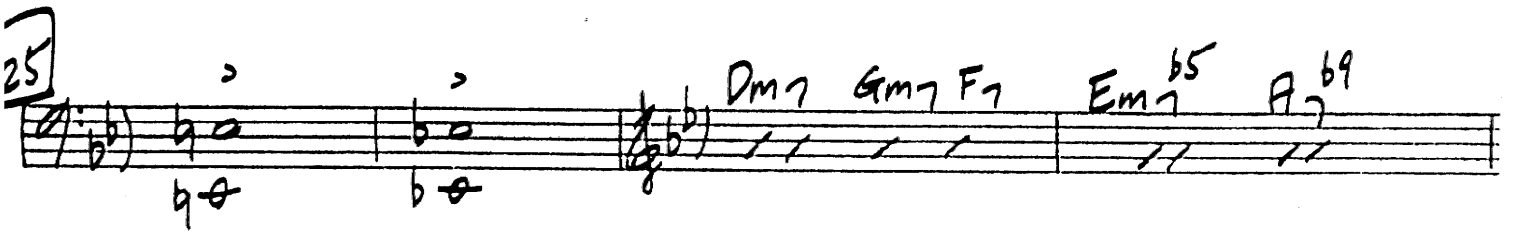
25
Dm7 Gm7 F7 Em7♭5 A7♭9

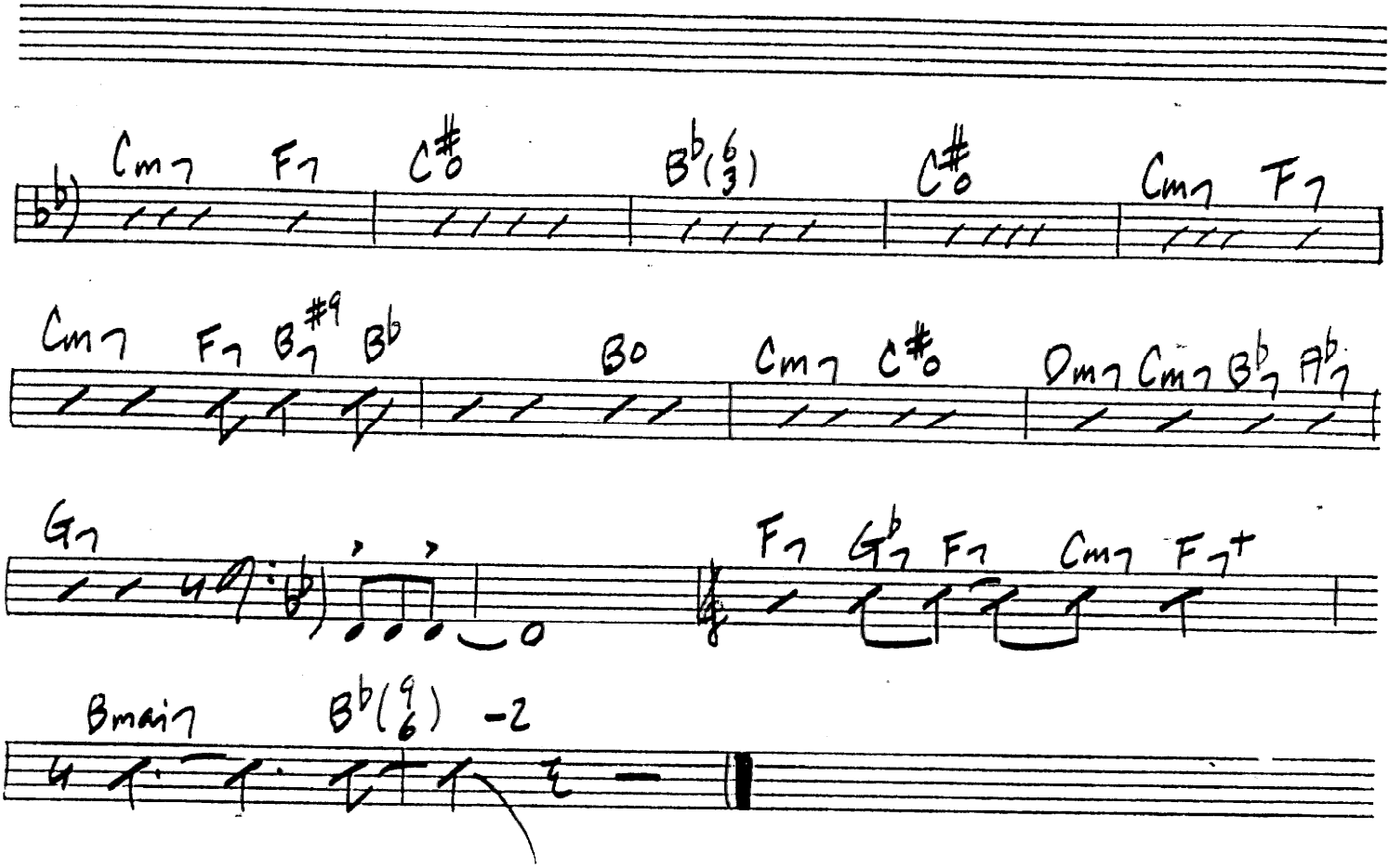
Cm7 F7 C#o B♭(6/3) C#o Cm7 F7
Cm7 F7 B7#9 B♭ Bo Cm7 C#o Dm7 Cm7 B♭7 A♭7
G7
F7 G♭7 F7 Cm7 F7+
Bmaj7 B♭(9/6) -2